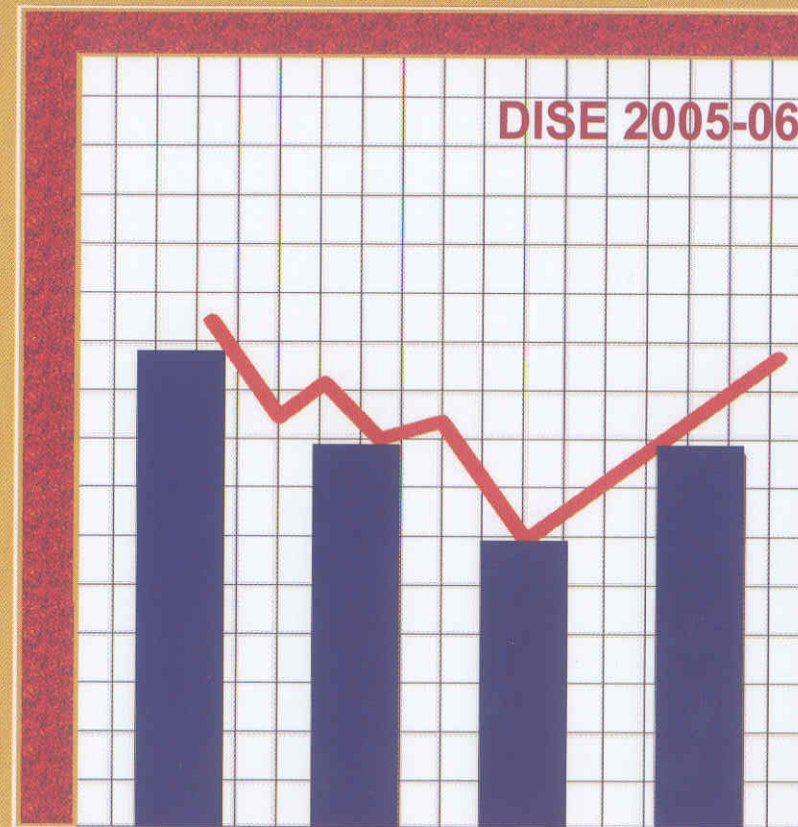


# ELEMENTARY EDUCATION IN INDIA

## Progress towards UEE

FLASH STATISTICS



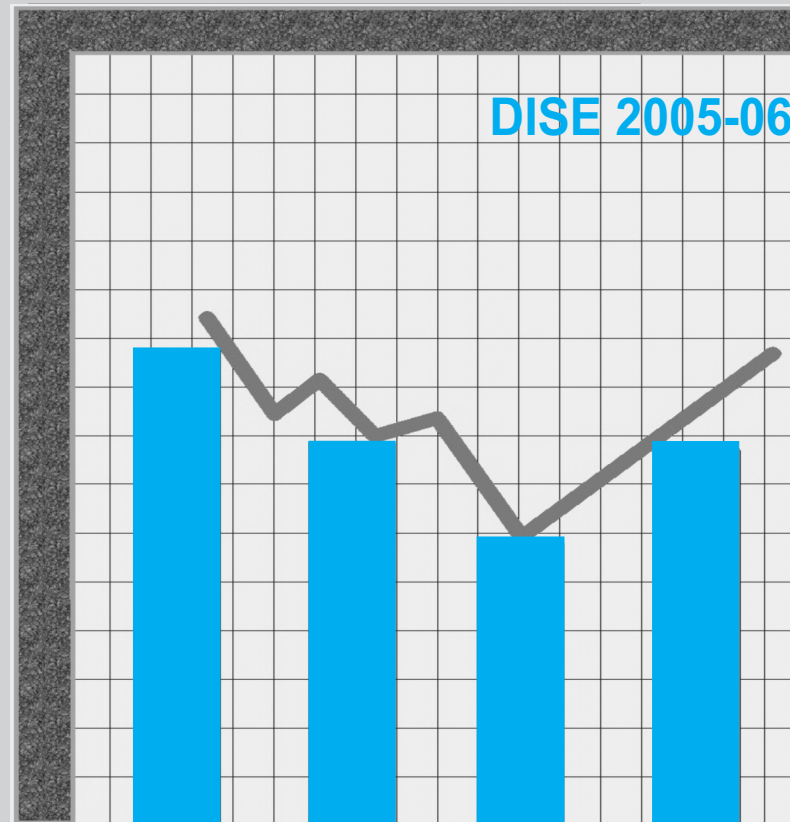
**National University of Educational Planning and Administration**  
17-B, Sri Aurobindo Marg, New Delhi 110016



# ELEMENTARY EDUCATION IN INDIA

## Progress towards UEE

FLASH STATISTICS



**National University of Educational Planning and Administration**  
17-B, Sri Aurobindo Marg, New Delhi 110016



The data presented and indicators constructed in the document are entirely based upon the data as received from the States as on 30<sup>th</sup> September, 2005.

*Published in 2007 by*  
National University of Educational Planning and Administration  
17-B, Sri Aurobindo Marg  
New Delhi – 110016, INDIA  
*and*  
Department of School Education and Literacy  
Ministry of Human Resource Development  
Government of India

© NUEPA 2007

*Design and Layout by Publication Unit, NUEPA*

Printed at Anil Offset & Packagings (P) Limited  
35-UB, Jawahar Nagar  
Delhi – 110007



चंपक चटर्जी  
सचिव

**CHAMPAK CHATTERJI**  
SECRETARY

भारत सरकार  
मानव संसाधन विकास मंत्रालय  
स्कूल शिक्षा और साक्षरता विभाग  
नई दिल्ली - 110 001

Government of India  
Ministry of Human Resource Development  
Department of School Education & Literacy  
124 'C' Wing, Shastri Bhavan, New Delhi - 110 001  
Tel. : 23382587, 23381104 Fax : 23387859  
E-mail : secy.eel@nic.in

## Foreword

Development of a sound information system is critical for successful monitoring and implementation of any programme, particularly in social sectors. Design of a school information system was, therefore, accorded priority from the very beginning of the District Primary Education Programme (DPEP) in 1994, as a result of which the District Information System for Education (DISE) was developed by the National University of Educational Planning and Administration (NUEPA).

Importance of an Educational Management Information System (EMIS) was reiterated when *Sarva Shiksha Abhiyan* (SSA) was launched in 2001. SSA guidelines envisage development of a community-owned and transparent EMIS, and preparatory activities of the programme included substantial strengthening of MIS infrastructure in the States and UTs of the country.

I am happy to note that all the States & UTs of the country have now adopted DISE. The present volume presents *DISE Flash Statistics: Elementary Education in India: Progress towards UEE* for the year 2005-06. I am confident that the state-specific indicators presented on different aspects of UEE in the volume will be used in planning for good quality elementary education, and that data users, researchers and development planners interested in the Indian education system will find the volume useful. Based on the DISE data, an attempt has also been made for the first time to develop an Educational Development Index (EDI) which may be helpful in deciding future course of investment on elementary education in the country.

I must take this opportunity to thank UNICEF, Delhi, for consistently supporting EMIS activities since 1994, as well as NUEPA, especially Prof. Arun C. Mehta and his team, for bringing out the present publication.

New Delhi  
January, 2007

**(Champak Chatterji)**



**Prof. Ved Prakash**  
Vice-Chancellor

**राष्ट्रीय शैक्षिक योजना एवं प्रशासन विश्वविद्यालय**

(भारत सरकार द्वारा विश्वविद्यालय अनुदान आयोग के अधिनियम 1956 की धारा 3 के अंतर्गत घोषित)

17-बी, श्री अरविंद मार्ग, नई दिल्ली 110 016

**NATIONAL UNIVERSITY OF EDUCATIONAL PLANNING AND ADMINISTRATION**

(Declared by the Govt. of India under Section 3 of the UGC Act, 1956)

17-B, Sri Aurobindo Marg, New Delhi 110 016

Fax 91-011-26861882

E-mail [pved@nuepa.org](mailto:pved@nuepa.org)

Tel. 26515472, 26853038

Website [www.nuepa.org](http://www.nuepa.org)


## From the Vice-Chancellor's Desk

It pleases me to present the *DISE Flash Statistics: Elementary Education in India: Progress towards UEE* which is based upon the 2005-06 data. Besides launching of one million plus School Report Cards, we have recently brought out significant publications namely *Elementary Education in India: Where Do We Stand: District Report Cards, State Report Cards, and Analytical Report for the year 2004-05* which contain a large number of indicators encompassing different aspects of universalisation of elementary education. The state-specific indicators that are being disseminated through the present publication are very rich in contents. In addition, we are also going to release shortly the District and State Report Cards as well as Analytical Report for the year 2005-06.

NUEPA is committed to provide professional and technical support to all the States and UTs. This has helped in improving the capacities of both state and district level MIS officers to a great extent. Further, we wish to intensify our capacity building activities in the years to come.

I thank the DISE team led by Prof. Arun C. Mehta for bringing out this publication which is of great significance. I hope that the researchers, policy makers, administrators and planners will find the publication both informative and useful.

New Delhi  
January, 2007



(Ved Prakash)

## Acknowledgements

For the last several years, NUEPA has been actively involved in strengthening the Educational Management Information System (EMIS) in the country. The *DISE Flash Statistics: Elementary Education in India: Progress towards UEE* is based on the data received from all the States & UTs of the country for the year 2005-06. Besides an Educational Development Index, the publication presents not only state-specific indicators but also brings in many new dimensions of elementary education into focus. It incorporates key indicators on all aspects of universalisation of elementary education in case of all the States & UTs of the country.

The *Flash Statistics: 2005-06* is based on the data received from as many as 1.12 million schools spread over 604 districts across 35 States & UTs. The study of this magnitude cannot be completed without the active involvement and participation of the EMIS professionals at the national and sub-national levels. I am extremely thankful to all the State Project Directors, the state level EMIS coordinators and district level programmers and data entry operators for timely supply of data.

I take this opportunity to thank UNICEF, Delhi, in particular Mr. Samphe Lhalungpa, Chief (Education) for consistently supporting EMIS activities ever since the inception of DISE and Ms Vrinda Sarup, Joint Secretary, Department of School Education & Literacy, Government of India, who played a crucial role in facilitating the implementation of DISE in various states.

I am thankful to Prof Ved Prakash, Vice-Chancellor, NUEPA, for his consistent encouragement and support.

I am also thankful to Shri M. K. Talukdar, Chief Consultant (MIS), TSG for providing professional support to states.

The contribution of Shri Naveen Bhatia, Computer Programmer and Shri Shalender Sharma, Project Associate Fellow, in database management, is gratefully acknowledged.

I am also thankful to Shri S. A. Siddiqui and Ms Alka Mishra for their efficient assistance and colleagues in the Publication Unit especially Shri Pramod Rawat, Deputy Publication Officer for timely bringing out the publication.

I hope that this publication will be of value to education planners, policy formulators and researchers. Any suggestions for improvement are most welcome. More comprehensive data on elementary education will be available soon through our forthcoming publications based on the DISE 2005-06 data.

**Arun C. Mehta**  
arunmehta@nuepa.org

DISE 2005-06: Key Indicators (As on 30<sup>th</sup> September 2005)

SI No.	State/UT	Number of Districts Covered under DISE			Total Number of Schools			Ratio of Primary to Upper Primary Schools/Sections			Average Number of Instructional Days		
		2003-04	2004-05	2005-06	2003-04	2004-05	2005-06	2003-04	2004-05	2005-06	2003-04	2004-05	2005-06
1	A & N Islands	-	-	2	-	-	287	-	-	2.20	-	-	192
2	Andhra Pradesh	23	23	23	84579	92768	94984	3.10	2.53	2.42	209	212	212
3	Arunachal Pradesh	-	15	15	-	2224	3070	-	3.57	4.01	-	184	183
4	Assam	23	23	23	39459	40175	40215	3.25	3.25	3.24	219	230	233
5	Bihar	37	37	37	52202	53275	53778	4.52	3.60	3.18	214	219	212
6	Chandigarh	1	1	1	164	179	185	1.14	1.17	1.15	222	208	207
7	Chhattisgarh	16	16	16	35448	38607	51347	3.32	3.20	2.51	203	214	190
8	Dadra & Nagar Haveli	-	-	1	-	-	228	-	-	2.39	-	-	221
9	Daman & Diu	-	-	2	-	-	101	-	-	1.44	-	-	198
10	Delhi	-	9	9	-	4267	4542	-	1.67	1.68	-	203	205
11	Goa	-	-	2	-	-	1345	-	-	3.02	-	-	205
12	Gujarat	25	25	25	34786	36315	37256	1.51	1.50	1.47	217	210	209
13	Haryana	17	19	19	11342	13199	13559	2.54	2.08	2.06	201	203	204
14	Himachal Pradesh	12	12	12	14964	15676	16013	2.94	2.69	2.59	230	231	228
15	Jammu & Kashmir	-	12	14	-	15925	19451	-	2.69	2.41	-	191	196
16	Jharkhand	22	22	22	22010	22199	36211	4.51	3.78	3.97	207	207	213
17	Karnataka	27	27	27	51546	53461	54085	1.98	1.97	1.98	224	225	92 *
18	Kerala	14	14	14	11988	11684	11381	1.84	1.83	1.83	183	181	181
19	Lakshadweep	-	-	1	-	-	30	-	-	1.59	-	-	208
20	Madhya Pradesh	45	45	48	86327	111727	121335	2.33	2.77	2.81	180	188	192
21	Maharashtra	35	35	35	77381	76581	84286	1.93	1.84	1.75	214	199	208
22	Manipur	-	-	9	-	-	3849	-	-	2.87	-	-	208
23	Meghalaya	7	7	7	6229	8196	8128	4.24	3.91	3.73	211	194	181
24	Mizoram	8	8	8	2274	2346	2521	1.64	1.56	1.51	194	191	193
25	Nagaland	8	8	8	2271	2356	2514	2.60	2.52	2.40	186	185	188
26	Orissa	30	30	30	49063	50849	51881	3.46	2.88	2.72	215	218	200
27	Pondicherry	-	4	4	-	563	616	-	1.76	1.72	-	192	164
28	Punjab	17	17	17	9949	21940	20298	2.45	2.14	2.29	223	199	214
29	Rajasthan	32	32	32	78158	87691	94319	3.07	2.81	2.57	186	191	168
30	Sikkim	4	4	4	984	1070	1097	2.92	3.18	3.31	170	178	213
31	Tamil Nadu	29	29	30	45952	50436	51574	2.88	2.66	2.69	216	217	217
32	Tripura	4	4	4	3143	3456	3548	2.69	2.02	2.07	231	228	241
33	Uttar Pradesh	70	70	70	134225	142856	161869	4.12	3.63	3.03	210	194	200
34	Uttaranchal	13	13	13	17471	18628	18907	3.30	2.94	2.93	211	212	208
35	West Bengal	20	20	20	59556	59165	59223	5.33	5.30	5.28	218	222	233
	<b>All Districts</b>	<b>539</b>	<b>581</b>	<b>604</b>	<b>931471</b>	<b>1037814</b>	<b>1124033</b>	<b>2.87</b>	<b>2.56</b>	<b>2.57</b>	<b>208</b>	<b>206</b>	<b>204</b>

\* Complete data not reported

## 2 Elementary Education in India

SI No.	State/UT	Number of Schools Without Building			% of Enrolment in Schools without Building			% Distribution of Schools having Pucca Building			% of Single-Classroom Schools		
		2003-04	2004-05	2005-06	2003-04	2004-05	2005-06	2003-04	2004-05	2005-06	2003-04	2004-05	2005-06
1	A & N Islands	-	-	3	-	-	0.29	-	-	42.20	-	-	3.14
2	Andhra Pradesh	5795	5554	4046	4.23	4.07	1.75	70.55	73.97	*	24.62	23.67	24.83
3	Arunachal Pradesh	-	17	193	-	2.41	2.63	-	31.41	25.60	-	7.15	19.19
4	Assam	320	306	211	1.22	0.76	0.63	32.18	38.97	44.44	51.03	54.38	52.59
5	Bihar	3096	2799	2148	3.99	3.27	2.40	66.34	67.66	64.78	12.63	11.32	9.62
6	Chandigarh	0	1	1	0.00	0.09	0.09	95.73	91.01	90.27	0.00	0.56	0.00
7	Chhattisgarh	3520	4710	7835	7.50	8.25	8.17	54.06	54.31	54.55	5.58	6.44	5.70
8	Dadra & Nagar Haveli	-	-	0	-	-	0.05	-	-	27.63	-	-	10.53
9	Daman & Diu	-	-	0	-	-	0.00	-	-	97.03	-	-	1.98
10	Delhi	-	35	46	-	1.25	1.62	-	65.86	64.83	-	0.14	0.13
11	Goa	-	-	1	-	-	0.00	-	-	93.68	-	-	23.94
12	Gujarat	568	482	495	0.87	0.68	0.51	78.29	76.05	79.50	6.60	5.57	4.24
13	Haryana	14	17	24	1.74	0.86	0.56	90.71	94.47	96.90	9.36	6.21	6.84
14	Himachal Pradesh	411	398	315	1.86	1.38	1.20	60.79	61.27	64.05	6.52	5.41	4.73
15	Jammu & Kashmir	-	732	684	-	2.90	1.56	-	57.15	61.66	-	11.98	11.39
16	Jharkhand	813	1017	7896	1.73	1.60	14.29	79.12	79.80	57.10	6.19	4.68	5.51
17	Karnataka	1080	684	558	0.90	0.52	0.71	83.36	85.25	81.81	12.47	12.01	9.71
18	Kerala	5	5	5	0.50	0.44	0.00	67.78	67.26	70.56	0.69	1.68	0.82
19	Lakshadweep	-	-	0	-	-	2.36	-	-	59.26	-	-	0.00
20	Madhya Pradesh	9255	14061	13347	7.28	8.84	7.63	61.31	60.30	66.16	6.99	8.47	9.39
21	Maharashtra	506	434	334	0.80	0.75	0.27	81.99	77.42	81.74	10.66	7.35	7.29
22	Manipur	-	-	124	-	-	1.43	-	-	10.09	-	-	2.55
23	Meghalaya	71	165	125	0.82	1.69	1.14	21.41	23.81	26.94	24.98	22.29	18.39
24	Mizoram	0	1	1	0.15	0.00	0.15	11.61	14.15	14.04	0.92	1.41	0.91
25	Nagaland	0	1	0	0.12	0.43	0.00	13.74	20.54	22.28	0.26	0.21	0.20
26	Orissa	1114	1391	956	1.12	1.35	0.89	30.49	30.78	34.91	7.77	7.33	6.74
27	Pondicherry	-	4	0	-	2.39	0.19	-	84.01	72.59	-	4.97	3.57
28	Punjab	1	103	81	0.18	0.75	0.47	97.90	92.97	93.37	2.35	3.65	3.47
29	Rajasthan	5991	5522	5712	4.53	3.84	3.08	73.87	78.52	85.63	3.18	3.13	4.27
30	Sikkim	5	7	10	0.68	0.68	0.59	20.96	23.5	26.94	0.51	0.37	1.55
31	Tamil Nadu	-	131	21	0.22	0.30	0.01	49.42	51.56	53.00	8.72	7.64	5.24
32	Tripura	0	39	0	0.00	0.17	0.00	30.22	36.86	40.64	11.93	10.42	9.19
33	Uttar Pradesh	1905	1720	731	0.82	0.70	0.30	95.44	94.98	95.22	1.96	2.13	0.97
34	Uttaranchal	497	357	153	3.87	1.76	1.31	79.09	84.53	85.48	2.17	2.49	2.36
35	West Bengal	482	386	308	0.65	0.43	0.34	62.86	63.15	64.55	17.41	17.10	15.04
	<b>All Districts</b>	<b>35449</b>	<b>41079</b>	<b>46364</b>	<b>2.20</b>	<b>2.22</b>	<b>2.12</b>	<b>69.29</b>	<b>69.96</b>	<b>70.56</b>	<b>10.94</b>	<b>10.39</b>	<b>9.54</b>

\* State reported multiple building blocks



SI No.	State/UT	Average Number of Classrooms						% Distribution of Schools without Classrooms			% Distribution of Schools without Enrolment		
		Primary Schools			All Schools			2003-04	2004-05	2005-06	2003-04	2004-05	2005-06
		2003-04	2004-05	2005-06	2003-04	2004-05	2005-06						
1	A & N Islands	-	-	3.8	-	-	7.7	-	-	6.62	-	-	2.09
2	Andhra Pradesh	2.1	2.5	2.6	3.3	3.9	4.1	13.58	8.37	4.26	3.44	0.33	0.47
3	Arunachal Pradesh	-	2.6	2.3	-	4.0	3.6	-	17.13	13.19	-	13.22	11.27
4	Assam	1.5	1.5	1.6	2.1	2.1	2.2	7.18	3.99	2.35	0.10	0.14	1.81
5	Bihar	2.0	2.0	2.0	2.6	2.7	2.7	9.25	8.91	10.36	2.97	2.69	4.65
6	Chandigarh	8.8	8.0	6.8	23.8	22.7	23.8	1.83	5.06	6.49	0.61	4.49	4.32
7	Chhattisgarh	2.6	2.4	2.3	2.8	2.7	2.7	14.75	17.64	20.85	2.91	4.01	6.20
8	Dadra & Nagar Haveli	-	-	2.0	-	-	3.9	-	-	12.72	-	-	7.89
9	Daman & Diu	-	-	4.6	-	-	6.7	-	-	3.96	-	-	0.99
10	Delhi	-	10.4	8.1	-	16.2	11.9	-	2.84	28.23	-	1.38	0.51
11	Goa	-	-	2.4	-	-	4.3	-	-	1.78	-	-	0.45
12	Gujarat	2.5	2.5	2.6	4.7	4.8	5.0	4.95	6.06	6.12	2.43	3.95	3.56
13	Haryana	3.3	3.6	3.6	3.7	4.5	4.7	15.79	7.84	5.51	6.39	3.64	3.42
14	Himachal Pradesh	3.0	3.1	3.1	3.5	3.6	3.7	4.43	4.03	3.47	0.57	0.45	0.55
15	Jammu & Kashmir	-	2.2	2.3	-	4.1	4.2	-	9.22	6.13	-	0.52	0.90
16	Jharkhand	2.1	2.1	1.5	2.8	2.9	2.4	7.34	7.45	32.18	2.74	3.90	2.35
17	Karnataka	2.2	2.2	2.2	4.4	4.5	4.2	3.91	2.67	11.87	1.69	1.20	14.69
18	Kerala	5.9	5.7	5.6	10.9	10.5	10.1	2.59	3.47	8.13	3.05	5.77	1.72
19	Lakshadweep	-	-	8.8	-	-	12.1	-	-	3.33	-	-	0.00
20	Madhya Pradesh	2.3	2.1	1.9	2.7	2.4	2.2	22.76	26.83	30.68	7.46	6.25	3.28
21	Maharashtra	3.0	2.3	2.6	5.2	4.1	4.5	2.35	21.10	14.17	2.19	6.85	1.52
22	Manipur	-	-	3.1	-	-	5.2	-	-	6.63	-	-	1.71
23	Meghalaya	2.4	2.2	2.2	2.8	2.6	2.6	3.15	12.09	15.56	1.78	7.27	13.52
24	Mizoram	4.1	4.0	4.0	4.2	4.1	4.3	0.48	0.47	1.35	0.92	0.77	0.52
25	Nagaland	4.9	5.0	5.1	6.0	6.6	6.6	4.45	2.16	0.04	1.59	1.32	2.15
26	Orissa	2.7	2.6	2.7	3.2	3.2	3.2	4.26	4.60	5.68	1.68	0.87	2.45
27	Pondicherry	-	4.1	5.1	-	6.9	8.7	-	3.55	11.36	-	3.37	6.82
28	Punjab	3.7	3.4	3.3	4.6	4.8	4.4	3.73	5.74	5.64	2.13	5.42	5.30
29	Rajasthan	2.3	2.1	2.6	3.4	3.4	4.3	20.63	27.38	10.19	11.73	8.61	0.75
30	Sikkim	4.3	4.1	4.3	6.3	6.2	6.6	10.87	10.84	6.47	6.00	3.64	2.83
31	Tamil Nadu	3.8	3.9	4.2	5.9	5.6	7.0	1.15	1.33	0.49	1.51	0.68	0.18
32	Tripura	3.3	3.1	3.4	4.9	5.0	5.2	0.03	3.56	0.08	0.03	0.09	0.03
33	Uttar Pradesh	3.0	3.0	3.4	3.4	3.4	3.9	1.94	2.93	2.06	2.22	0.67	2.01
34	Uttaranchal	2.6	2.6	2.6	3.0	3.2	3.2	12.58	8.92	7.78	8.23	6.31	6.63
35	West Bengal	2.6	2.7	2.8	3.5	3.7	3.8	6.80	2.17	1.77	2.06	0.68	0.46
	<b>All Districts</b>	<b>2.6</b>	<b>2.6</b>	<b>2.7</b>	<b>3.7</b>	<b>3.7</b>	<b>3.8</b>	<b>8.84</b>	<b>10.90</b>	<b>10.45</b>	<b>3.64</b>	<b>3.18</b>	<b>2.92</b>

#### 4 Elementary Education in India

SI No.	State/UT	% Distribution of Classrooms having Good Condition			Student-Classroom Ratio			Average Number of Teachers per School			% Distribution of Schools without Teachers		
		2003-04	2004-05	2005-06	2003-04	2004-05	2005-06	2003-04	2004-05	2005-06	2003-04	2004-05	2005-06
1	A & N Islands	-	-	54.44	-	-	22	-	-	10.34	-	-	2.09
2	Andhra Pradesh	79.45	76.15	78.48	37	31	29	3.86	5.03	4.87	4.77	1.19	2.16
3	Arunachal Pradesh	-	41.25	40.46	-	23	23	-	3.90	3.50	-	14.57	4.89
4	Assam	22.82	23.42	32.43	44	48	44	4.19	3.88	3.98	0.19	0.22	0.44
5	Bihar	49.57	52.22	51.10	84	90	92	3.04	3.10	3.86	2.75	2.89	3.44
6	Chandigarh	88.01	87.94	89.01	27	26	27	20.21	25.23	26.28	3.05	0.56	0.54
7	Chhattisgarh	57.99	59.28	69.34	38	37	35	2.85	2.71	3.30	2.90	4.58	3.25
8	Dadra & Nagar Haveli	-	-	68.26	-	-	45	-	-	4.22	-	-	7.46
9	Daman & Diu	-	-	60.80	-	-	36	-	-	7.13	-	-	7.92
10	Delhi	-	89.98	89.02	-	30	41	-	15.21	14.15	-	0.84	8.67
11	Goa	-	-	72.93	-	-	24	-	-	4.09	-	-	1.78
12	Gujarat	80.05	81.44	82.42	40	39	38	5.20	5.26	5.55	2.73	2.54	2.10
13	Haryana	66.47	69.46	73.70	43	37	33	4.09	4.54	4.65	6.92	6.64	4.83
14	Himachal Pradesh	58.00	57.86	62.52	21	20	18	3.40	3.36	3.30	0.72	0.97	1.32
15	Jammu & Kashmir	-	55.52	58.50	-	21	19	-	4.47	4.60	-	0.25	0.68
16	Jharkhand	46.02	50.19	55.12	55	59	62	2.71	3.20	3.07	2.18	1.77	0.69
17	Karnataka	74.66	74.19	75.38	35	33	31	4.61	4.26	4.21	2.21	7.17	8.23
18	Kerala	62.19	67.42	68.89	28	27	29	10.15	10.18	10.04	2.67	3.41	2.49
19	Lakshadweep	-	-	47.23	-	-	27	-	-	19.83	-	-	0.00
20	Madhya Pradesh	65.57	70.41	75.03	45	46	52	3.64	3.38	3.12	2.17	2.28	1.89
21	Maharashtra	79.01	81.79	84.01	34	41	40	6.17	5.89	5.97	1.10	2.48	0.50
22	Manipur	-	-	30.60	-	-	22	-	-	6.04	-	-	1.01
23	Meghalaya	23.85	28.65	26.32	22	22	21	3.07	3.09	3.13	1.33	2.23	1.32
24	Mizoram	29.78	33.53	42.41	18	20	20	5.23	5.36	5.25	0.31	0.34	0.36
25	Nagaland	25.68	30.09	38.58	26	26	25	8.05	7.77	7.71	1.01	0.93	0.95
26	Orissa	37.30	40.05	45.34	37	36	35	2.90	3.12	3.26	3.72	0.79	0.88
27	Pondicherry	-	91.38	92.66	-	32	26	-	8.26	9.55	-	3.91	1.95
28	Punjab	83.36	80.27	78.23	27	26	27	4.30	4.17	3.58	8.09	7.40	7.83
29	Rajasthan	69.41	74.70	76.80	32	34	29	3.33	3.38	3.76	4.74	3.81	1.17
30	Sikkim	34.37	53.40	51.46	17	18	16	6.90	7.18	7.21	4.88	2.15	1.19
31	Tamil Nadu	77.41	80.47	81.62	34	35	27	4.98	4.96	6.43	0.45	0.80	0.11
32	Tripura	45.35	48.81	47.19	42	40	38	8.71	8.81	8.55	0.03	0.00	0.00
33	Uttar Pradesh	69.30	74.52	75.28	56	56	48	2.98	2.81	3.26	1.20	2.70	1.63
34	Uttaranchal	61.49	63.35	63.47	24	23	22	2.78	2.84	2.72	8.82	5.86	6.34
35	West Bengal	39.03	40.81	44.45	61	58	55	3.78	3.93	3.96	1.66	0.52	0.39
	<b>All Districts</b>	<b>65.56</b>	<b>68.48</b>	<b>71.03</b>	<b>42</b>	<b>41</b>	<b>39</b>	<b>3.94</b>	<b>4.02</b>	<b>4.19</b>	<b>2.57</b>	<b>5.06</b>	<b>2.07</b>

SI No.	State/UT	% of Single-Teacher Schools			% of Enrolment in Single-Teacher Schools						Pupil-Teacher Ratio		
		2003-04	2004-05	2005-06	Primary Schools			All Schools			2003-04	2004-05	2005-06
					2003-04	2004-05	2005-06	2003-04	2004-05	2005-06			
1	A & N Islands	-	-	5.92	-	-	2.82	-	-	0.70	-	-	16
2	Andhra Pradesh	11.35	5.73	6.75	6.75	3.16	3.91	3.69	1.55	1.92	32	24	24
3	Arunachal Pradesh	-	28.37	48.08	-	30.85	43.27	-	12.29	17.41	-	24	23
4	Assam	12.09	17.49	16.67	12.42	20.56	19.94	8.68	14.1	13.34	23	26	25
5	Bihar	12.81	11.36	8.26	12.68	11.61	8.67	8.29	7.46	5.15	71	78	65
6	Chandigarh	0.00	0.00	0.00	0.00	0.00	0.00	0.00	0.00	0.00	32	23	24
7	Chhattisgarh	16.39	21.86	9.81	12.32	17.31	7.07	8.72	12.08	4.98	38	37	28
8	Dadra & Nagar Haveli	-	-	14.47	-	-	14.60	-	-	4.35	-	-	41
9	Daman & Diu	-	-	0.99	-	-	0.14	-	-	0.05	-	-	34
10	Delhi	-	0.30	0.31	-	0.10	0.08	-	0.11	0.11	-	32	35
11	Goa	-	-	31.52	-	-	13.75	-	-	5.00	-	-	25
12	Gujarat	5.04	5.70	3.73	5.50	6.33	4.40	1.44	1.63	0.99	36	36	35
13	Haryana	8.07	6.73	6.50	5.34	4.04	4.04	4.05	2.93	3.00	39	36	33
14	Himachal Pradesh	10.19	8.67	9.72	8.23	6.93	8.48	4.66	4.00	4.69	21	21	20
15	Jammu & Kashmir	-	5.16	5.50	-	5.31	6.75	-	1.71	1.83	-	19	18
16	Jharkhand	26.96	16.59	25.70	27.85	16.23	23.81	16.47	8.97	12.98	57	54	48
17	Karnataka	10.41	8.75	8.65	10.61	8.90	9.69	2.21	1.81	2.15	33	35	30
18	Kerala	0.07	0.15	0.08	0.02	0.12	0.00	0.01	0.05	0.02	30	28	29
19	Lakshadweep	-	-	0.00	-	-	0.02	-	-	0.00	-	-	16
20	Madhya Pradesh	10.97	20.25	25.02	9.11	17.72	22.80	6.59	11.24	15.63	33	32	36
21	Maharashtra	9.15	8.05	7.58	4.03	3.63	3.66	1.40	1.27	1.12	29	28	29
22	Manipur	-	-	13.54	-	-	13.64	-	-	5.18	-	-	20
23	Meghalaya	11.56	11.96	11.18	10.23	10.71	9.35	6.89	7.00	5.97	20	19	17
24	Mizoram	4.49	3.45	3.77	3.73	3.68	4.23	2.07	2.06	2.29	14	16	17
25	Nagaland	4.01	3.06	2.70	2.53	2.19	1.31	0.83	0.85	0.54	19	22	22
26	Orissa	14.49	14.45	11.45	11.27	11.70	9.35	7.02	6.86	5.36	40	37	35
27	Pondicherry	-	2.49	1.46	-	0.00	1.12	-	0.00	0.29	-	27	24
28	Punjab	15.98	12.84	16.20	10.82	10.44	13.53	7.67	6.02	8.13	29	29	33
29	Rajasthan	26.62	26.97	26.17	24.67	27.36	28.76	12.62	13.44	14.45	34	34	33
30	Sikkim	1.63	0.93	1.37	1.27	0.51	0.72	0.65	0.16	0.24	16	15	15
31	Tamil Nadu	7.77	7.77	3.36	4.81	5.10	2.09	2.24	2.26	0.96	40	39	29
32	Tripura	7.70	0.03	1.35	7.87	0.03	1.54	2.41	0.01	0.46	23	22	23
33	Uttar Pradesh	15.11	16.28	8.01	13.32	13.40	3.71	11.88	12.44	4.35	63	68	57
34	Uttaranchal	16.76	19.27	17.65	13.18	16.20	13.93	9.22	11.22	9.52	26	26	26
35	West Bengal	6.91	5.22	5.11	4.32	3.45	3.61	2.70	2.25	2.09	57	55	54
	<b>All Districts</b>	<b>12.93</b>	<b>13.36</b>	<b>12.17</b>	<b>11.75</b>	<b>12.58</b>	<b>8.39</b>	<b>7.65</b>	<b>8.28</b>	<b>5.65</b>	<b>39</b>	<b>38</b>	<b>36</b>

6 Elementary Education in India

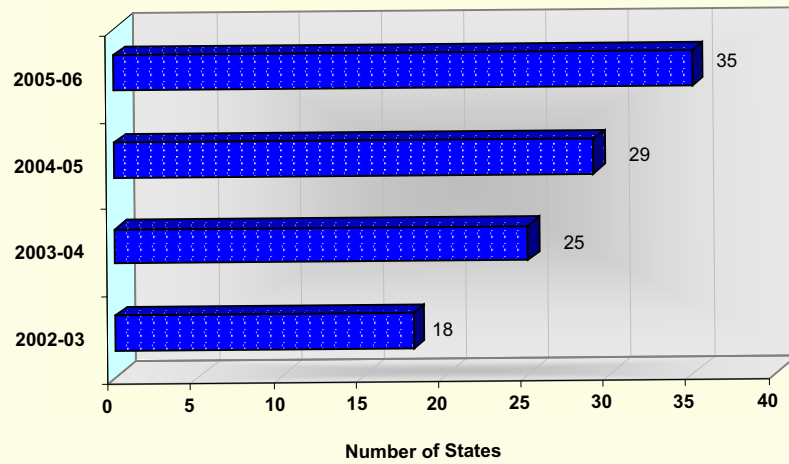
Sl No.	State/UT	% of Schools having Pupil-Teacher Ratio $\geq$ 100						% of Schools Without Female Teachers			% of Schools Received School Development Grant		
		Primary Schools			All Schools								
		2003-04	2004-05	2005-06	2003-04	2004-05	2005-06	2003-04	2004-05	2005-06	2003-04	2004-05	2005-06
1	A & N Islands	-	-	0.62	-	-	0.35	-	-	15.33	-	-	73.17
2	Andhra Pradesh	1.15	0.45	0.49	1.63	0.42	0.44	28.98	26.97	25.28	66.71	76.89	71.27
3	Arunachal Pradesh	-	1.56	1.11	-	1.71	1.04	-	27.56	20.62	-	24.78	20.20
4	Assam	4.45	9.89	9.12	3.48	7.57	6.99	35.29	34.04	34.10	91.91	53.05	75.94
5	Bihar	23.42	26.26	17.25	23.00	27.74	18.13	53.29	53.53	39.73	58.21	77.07	78.68
6	Chandigarh	0.00	0.00	0.00	3.05	0.00	0.54	0.61	0.56	1.08	1.83	7.87	39.46
7	Chhattisgarh	3.42	3.89	1.48	3.26	3.63	1.36	44.30	40.11	37.10	50.34	63.56	64.77
8	Dadra & Nagar Haveli	-	-	2.44	-	-	1.32	-	-	23.25	-	-	76.75
9	Daman & Diu	-	-	0.00	-	-	2.97	-	-	0.99	-	-	0.99
10	Delhi	-	1.51	1.27	-	1.52	1.17	-	10.97	13.28	-	27.58	54.38
11	Goa	-	-	0.00	-	-	0.07	-	-	0.00	-	-	1.78
12	Gujarat	0.64	0.75	0.36	1.01	0.89	0.56	18.58	17.77	18.11	83.91	81.87	80.18
13	Haryana	5.59	3.19	2.46	4.22	2.51	2.09	30.74	25.97	28.98	74.75	84.38	82.96
14	Himachal Pradesh	0.25	0.13	0.13	0.31	0.24	0.21	31.24	29.86	28.71	85.88	87.72	87.37
15	Jammu & Kashmir	-	0.08	0.07	-	0.20	0.12	-	33.44	31.27	-	48.66	47.45
16	Jharkhand	15.85	11.12	7.49	15.64	11.00	7.42	41.42	40.95	34.99	72.46	67.8	70.65
17	Karnataka	0.67	0.51	1.32	0.71	0.54	1.11	23.30	21.64	21.40	75.71	80.19	69.96
18	Kerala	0.06	0.05	0.08	0.20	0.24	0.41	2.13	1.38	0.00	85.64	91.23	92.29
19	Lakshadweep	-	-	0.00	-	-	0.00	-	-	10.00	-	-	0.00
20	Madhya Pradesh	3.34	3.41	5.55	3.48	3.32	5.30	41.67	35.39	33.31	42.44	60.92	62.14
21	Maharashtra	0.44	0.37	0.41	0.52	0.48	0.61	30.93	31.22	32.31	74.75	80.22	83.79
22	Manipur	-	-	0.94	-	-	0.91	-	-	21.17	-	-	43.47
23	Meghalaya	0.52	0.66	0.36	0.48	0.56	0.31	23.21	22.84	22.95	38.82	54.29	49.75
24	Mizoram	0.30	0.46	0.79	0.22	0.30	0.48	19.26	18.07	19.16	28.76	65.73	65.85
25	Nagaland	0.27	0.98	1.42	0.26	1.95	1.71	19.64	19.65	18.14	48.30	62.18	71.36
26	Orissa	2.63	2.07	1.50	2.53	2.15	1.61	40.76	39.95	39.34	69.69	78.59	13.44
27	Pondicherry	-	1.05	0.98	-	1.42	1.14	-	10.66	5.52	-	65.36	61.20
28	Punjab	3.58	3.09	3.92	2.93	2.53	3.44	-	14.02	10.31	17.84	71.83	78.56
29	Rajasthan	2.82	3.39	3.56	2.50	3.42	3.14	36.26	36.69	32.97	34.88	56.00	44.86
30	Sikkim	0.16	0.14	0.13	0.71	0.28	0.36	14.23	12.90	12.40	67.58	65.33	66.27
31	Tamil Nadu	1.56	1.32	0.52	2.72	2.50	1.02	10.13	8.68	8.01	69.31	79.47	80.18
32	Tripura	1.80	0.39	0.96	1.21	0.29	0.85	43.75	49.13	47.55	76.55	86.72	92.02
33	Uttar Pradesh	26.03	27.54	16.46	22.83	24.28	15.22	41.80	38.91	35.78	37.94	60.56	58.75
34	Uttaranchal	2.15	2.51	1.87	1.71	2.13	1.67	28.64	28.71	28.43	71.78	75.16	74.54
35	West Bengal	8.52	7.24	5.84	10.31	9.66	8.17	49.33	48.97	47.24	67.62	79.97	89.46
	<b>All Districts</b>	<b>8.38</b>	<b>8.32</b>	<b>5.93</b>	<b>7.08</b>	<b>7.14</b>	<b>5.30</b>	<b>35.72</b>	<b>33.00</b>	<b>30.87</b>	<b>59.82</b>	<b>69.83</b>	<b>66.19</b>

SI No.	State/UT	% of Schools Received TLM Grant			% of Schools Having Boundary Wall			% of Schools having Drinking Water Facility in School			% of Schools Having Common Toilet in School		
		2003-04	2004-05	2005-06	2003-04	2004-05	2005-06	2003-04	2004-05	2005-06	2003-04	2004-05	2005-06
1	A & N Islands	-	-	58.89	-	-	41.11	-	-	81.88	-	-	35.89
2	Andhra Pradesh	55.58	70.42	72.48	62.50	54.35	51.08	58.45	71.80	77.64	37.56	52.87	57.02
3	Arunachal Pradesh	-	15.92	15.18	-	52.07	41.69	-	58.36	68.96	-	22.44	21.24
4	Assam	32.93	17.81	86.79	41.40	33.75	30.34	61.2	63.58	70.56	26.13	30.19	31.30
5	Bihar	23.43	60.40	66.20	29.69	30.65	32.69	80.08	83.43	87.68	20.25	25.16	34.93
6	Chandigarh	0.61	22.47	50.27	96.34	97.75	97.30	98.17	98.88	99.46	44.51	43.82	36.22
7	Chhattisgarh	42.83	57.02	65.29	55.83	51.91	43.83	77.47	79.25	79.69	12.50	13.27	16.96
8	Dadra & Nagar Haveli	-	-	84.65	-	-	56.58	-	-	87.28	-	-	29.39
9	Daman & Diu	-	-	0.82	-	-	85.15	-	-	95.05	-	-	80.20
10	Delhi	-	25.87	49.67	-	99.30	97.67	-	96.32	98.17	-	93.91	94.39
11	Goa	-	-	0.00	-	-	61.04	-	-	94.13	-	-	47.88
12	Gujarat	83.44	81.39	79.49	68.06	69.94	75.26	72.16	77.65	80.92	45.01	50.7	57.26
13	Haryana	74.89	84.15	79.14	91.22	92.79	91.27	87.91	88.69	90.01	65.03	64.97	69.10
14	Himachal Pradesh	72.27	87.60	86.99	29.98	22.06	24.73	85.45	86.44	88.67	31.51	34.88	40.00
15	Jammu & Kashmir	-	55.23	66.01	-	36.06	33.75	-	58.93	61.99	-	25.63	30.36
16	Jharkhand	46.07	48.24	60.27	44.55	40.97	28.47	80.88	82.53	71.70	12.63	19.27	21.41
17	Karnataka	63.90	79.52	55.99	57.40	58.77	56.35	75.50	81.47	79.67	47.63	58.92	62.78
18	Kerala	72.56	89.01	89.32	60.32	71.24	66.79	91.93	92.84	93.65	76.47	76.97	78.45
19	Lakshadweep	-	-	0.00	-	-	73.33	-	-	86.67	-	-	83.33
20	Madhya Pradesh	25.38	38.55	42.54	61.23	59.82	55.10	82.04	81.12	84.71	27.94	30.47	34.53
21	Maharashtra	71.26	79.43	81.83	55.99	57.20	57.97	79.55	79.69	82.62	46.27	51.92	58.74
22	Manipur	-	-	41.41	-	-	28.71	-	-	73.68	-	-	37.00
23	Meghalaya	35.70	26.98	44.37	27.64	23.61	18.42	41.42	39.14	35.75	21.66	20.97	22.03
24	Mizoram	34.43	53.03	62.87	30.65	31.24	35.14	70.62	67.18	72.59	44.33	45.91	77.47
25	Nagaland	43.15	54.54	70.17	44.08	64.77	71.84	45.09	46.94	51.47	41.96	32.89	48.29
26	Orissa	56.65	69.52	13.21	49.63	54.88	65.32	73.36	73.97	82.84	28.11	29.92	32.54
27	Pondicherry	-	65.90	62.50	-	83.48	87.66	-	90.76	96.27	-	43.34	56.82
28	Punjab	0.26	67.58	72.59	98.61	91.43	89.93	75.48	91.55	92.95	53.97	59.50	77.82
29	Rajasthan	36.82	52.80	34.73	64.70	64.10	59.39	73.85	76.82	77.14	43.52	51.84	52.96
30	Sikkim	35.47	43.18	21.88	38.21	32.52	25.16	63.52	74.30	76.85	77.54	84.95	86.51
31	Tamil Nadu	84.75	82.71	80.43	45.84	54.24	61.91	92.67	94.00	96.22	45.72	38.86	55.65
32	Tripura	51.26	79.43	84.64	12.12	13.77	14.54	72.06	66.32	73.79	38.12	51.16	63.75
33	Uttar Pradesh	29.76	54.53	56.33	37.10	39.92	43.63	94.08	93.49	94.90	66.34	70.68	80.82
34	Uttaranchal	71.63	74.31	74.27	46.21	46.29	51.76	65.95	73.89	75.39	55.37	62.55	67.57
35	West Bengal	60.42	74.99	83.35	30.85	31.31	32.94	75.23	79.83	83.04	50.34	57.65	65.44
	<b>All Districts</b>	<b>48.79</b>	<b>61.82</b>	<b>61.26</b>	<b>50.55</b>	<b>51.40</b>	<b>50.67</b>	<b>77.89</b>	<b>80.60</b>	<b>83.07</b>	<b>41.81</b>	<b>46.82</b>	<b>52.39</b>

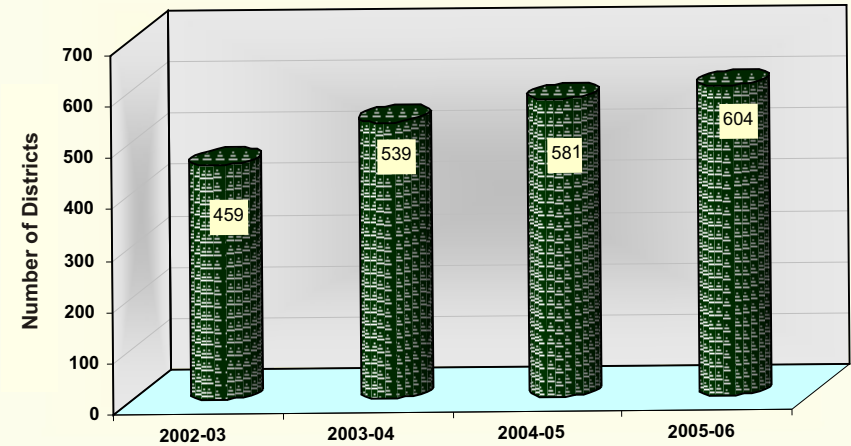
8 Elementary Education in India

SI No.	State/UT	% of Schools having Girl's Toilet in School			% of Schools without Blackboard			% of Schools having Computer in School			% of Schools having Ramp in School		
		2003-04	2004-05	2005-06	2003-04	2004-05	2005-06	2003-04	2004-05	2005-06	2003-04	2004-05	2005-06
1	A & N Islands	-	-	63.76	-	-	15.68	-	-	17.42	-	-	5.57
2	Andhra Pradesh	26.07	37.54	40.47	13.64	9.19	6.80	9.66	14.49	15.73	3.23	6.35	7.66
3	Arunachal Pradesh	-	12.05	11.69	-	32.28	29.93	-	8.09	7.04	-	4.09	6.87
4	Assam	7.42	8.19	9.58	8.52	4.56	0.54	8.44	3.53	4.06	5.32	6.62	10.85
5	Bihar	6.79	8.88	11.78	20.50	11.98	14.85	2.43	1.79	2.39	2.75	4.87	11.73
6	Chandigarh	86.59	87.08	89.19	6.71	11.24	10.27	65.24	67.98	71.35	25.00	26.40	28.65
7	Chhattisgarh	7.12	7.19	9.81	12.14	13.24	13.13	5.42	5.05	5.69	8.27	13.45	16.02
8	Dadra & Nagar Haveli	-	-	28.07	-	-	13.16	-	-	4.39	-	-	1.32
9	Daman & Diu	-	-	47.52	-	-	8.91	-	-	21.78	-	-	9.90
10	Delhi	-	87.95	87.82	-	11.53	10.83	-	54.68	74.75	-	57.21	59.05
11	Goa	-	-	40.74	-	-	17.40	-	-	29.96	-	-	4.09
12	Gujarat	37.87	43.51	50.35	4.89	7.01	7.76	7.14	10.33	15.76	3.90	4.74	44.18
13	Haryana	65.81	69.88	70.66	8.61	7.06	5.13	6.04	8.21	10.65	14.87	30.41	48.85
14	Himachal Pradesh	19.87	23.00	29.73	7.95	5.98	5.64	5.67	6.14	7.58	5.17	4.87	5.65
15	Jammu & Kashmir	-	14.78	17.32	-	13.71	11.81	-	8.33	8.64	-	2.37	1.99
16	Jharkhand	6.77	11.18	11.64	22.47	19.09	25.76	4.00	2.18	4.67	1.75	5.68	4.27
17	Karnataka	33.17	41.32	42.58	5.42	4.89	11.44	9.31	9.96	9.15	2.34	3.10	14.21
18	Kerala	60.97	68.07	71.50	4.79	4.95	4.72	31.41	37.87	51.16	10.81	12.02	32.92
19	Lakshadweep	-	-	50.00	-	-	23.33	-	-	36.67	-	-	60.00
20	Madhya Pradesh	18.93	19.51	21.42	17.60	4.09	9.82	9.11	8.48	10.38	11.93	12.27	16.69
21	Maharashtra	38.50	43.16	47.52	0.55	5.92	1.39	16.57	18.31	23.10	2.37	49.77	59.19
22	Manipur	-	-	15.72	-	-	6.73	-	-	10.96	-	-	1.48
23	Meghalaya	7.88	7.66	7.71	11.75	19.36	20.24	2.66	3.36	1.82	2.25	2.70	2.09
24	Mizoram	9.06	9.25	16.86	16.89	8.61	6.98	5.23	6.22	10.19	6.82	6.27	11.03
25	Nagaland	19.15	17.15	21.28	23.73	25.85	0.00	6.96	12.01	13.88	2.51	4.50	3.82
26	Orissa	10.28	10.78	12.40	5.09	5.21	8.41	3.33	4.97	11.42	3.36	4.64	8.09
27	Pondicherry	-	76.20	80.03	-	6.93	24.19	-	29.48	14.94	-	23.27	24.19
28	Punjab	58.40	63.15	69.96	6.53	15.28	13.63	1.66	12.33	14.02	1.11	4.58	12.65
29	Rajasthan	23.79	29.76	34.59	19.80	15.43	14.02	8.27	8.94	9.57	4.77	8.14	12.59
30	Sikkim	35.16	34.77	34.46	29.37	20.65	36.65	23.58	21.59	18.05	4.57	4.49	4.47
31	Tamil Nadu	37.62	43.56	55.10	0.93	1.45	3.22	14.33	15.16	19.64	7.30	12.04	17.77
32	Tripura	10.47	12.50	18.04	31.43	4.98	11.87	8.30	6.48	6.88	8.27	12.09	24.01
33	Uttar Pradesh	52.18	55.48	69.41	3.84	7.37	2.20	2.76	4.03	3.62	4.79	10.59	12.39
34	Uttaranchal	32.33	37.58	41.58	8.85	6.80	7.45	8.64	13.40	14.19	1.38	2.23	5.96
35	West Bengal	20.19	25.41	30.56	3.66	0.86	0.49	2.62	2.87	4.47	5.39	6.89	8.85
	<b>All Districts</b>	<b>28.24</b>	<b>32.75</b>	<b>37.42</b>	<b>9.51</b>	<b>7.86</b>	<b>7.95</b>	<b>7.68</b>	<b>8.99</b>	<b>10.73</b>	<b>5.10</b>	<b>11.49</b>	<b>17.14</b>

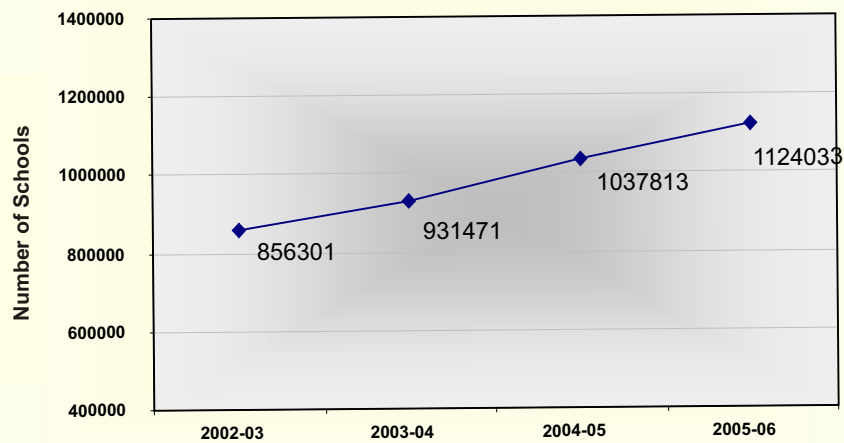
**Figure 1**  
Number of States Covered under DISE



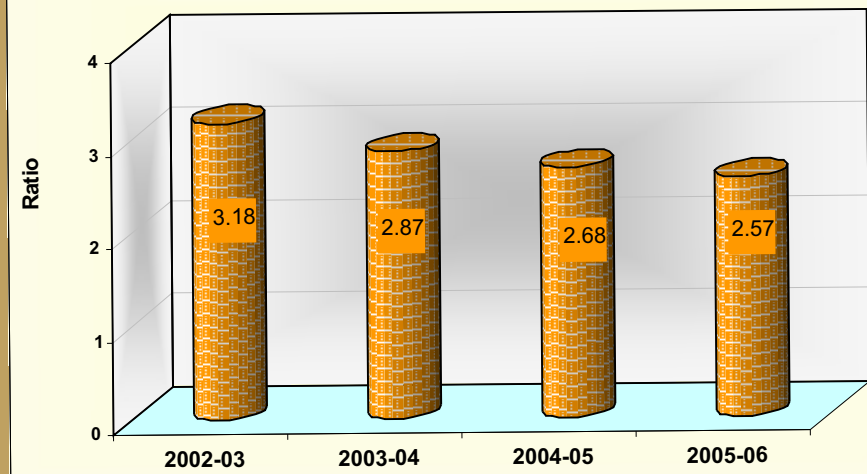
**Figure 2**  
Number of Districts Covered under DISE

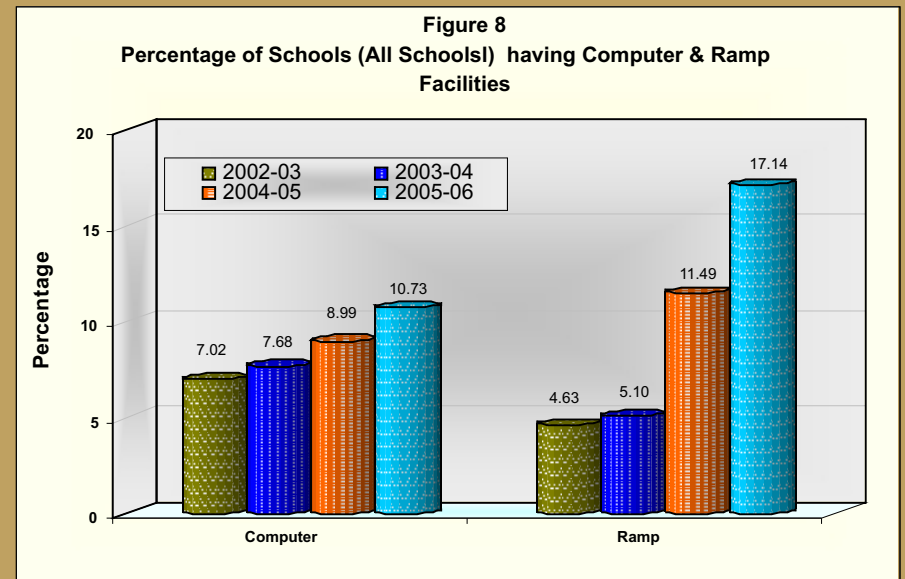
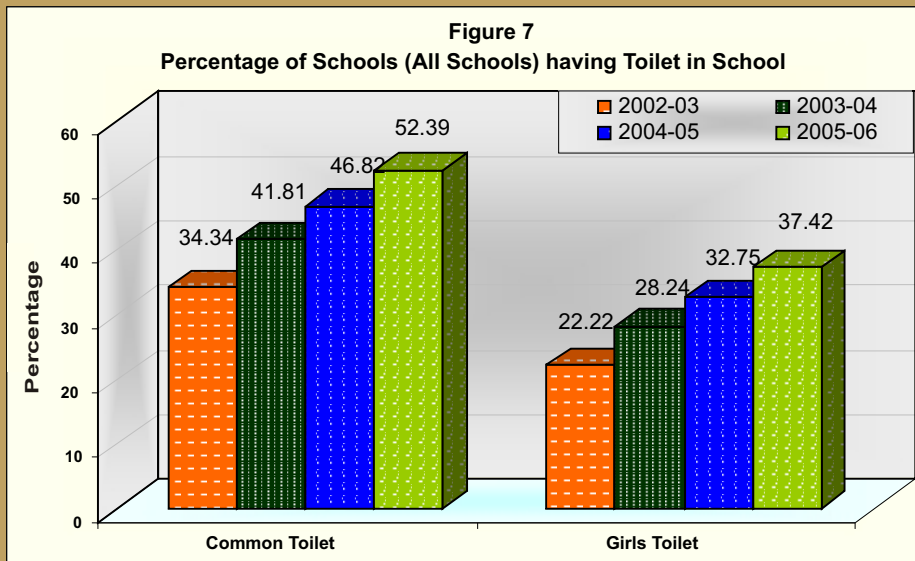
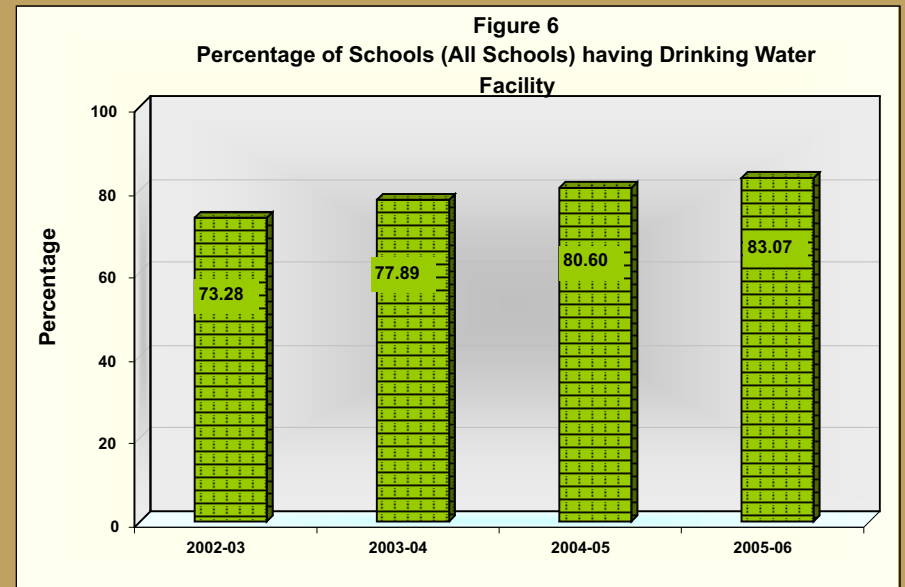
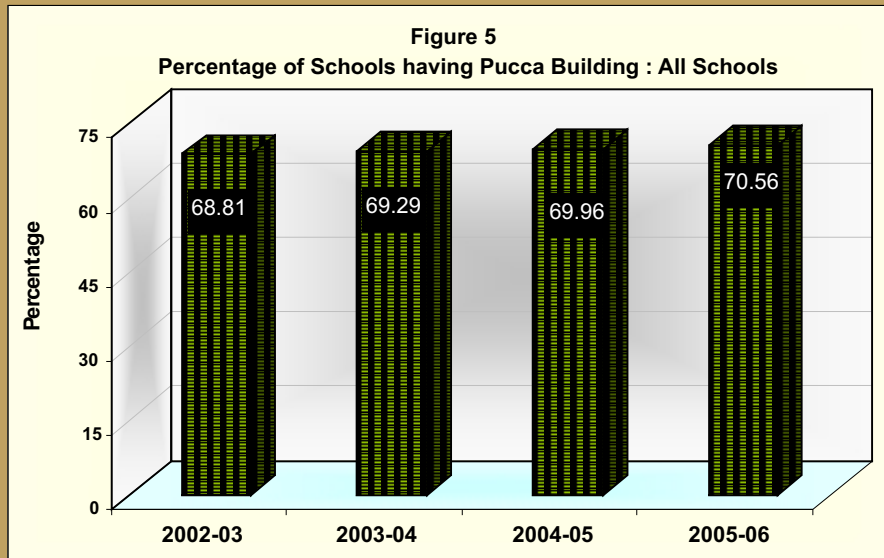


**Figure 3**  
Number of Schools Covered under DISE

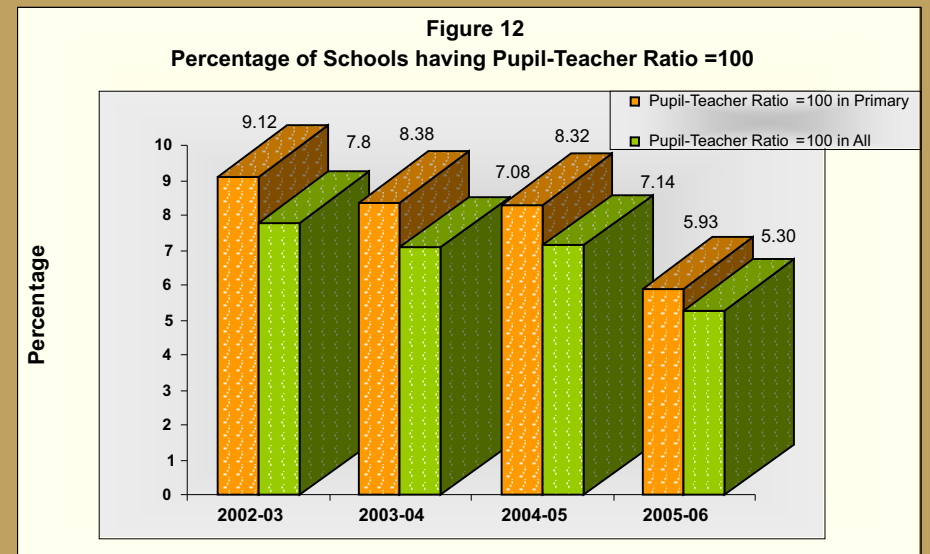
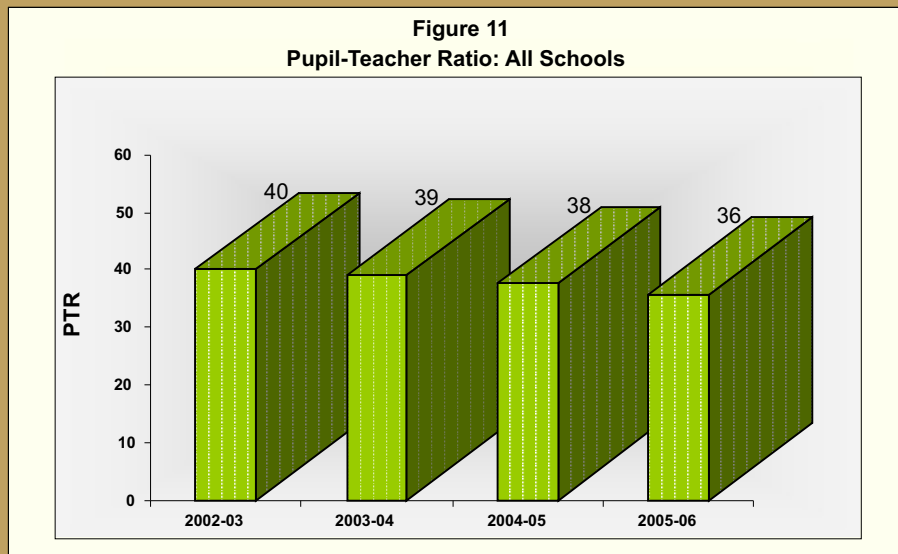
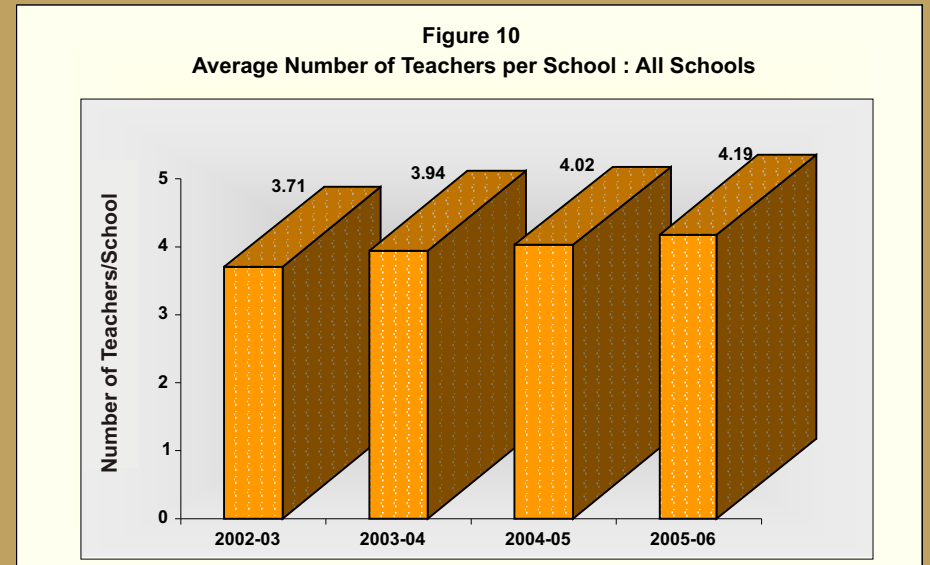
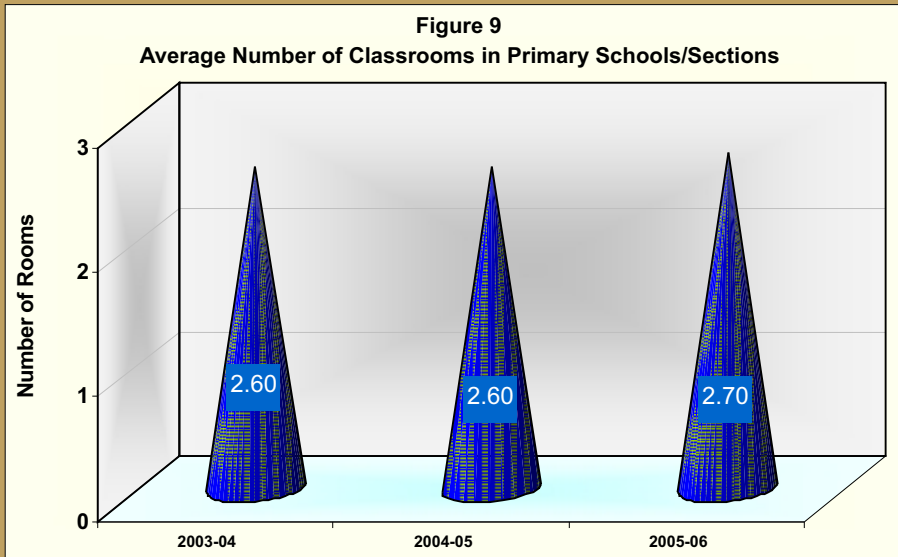


**Figure 4**  
Ratio of Primary to Upper Primary Schools/Sections

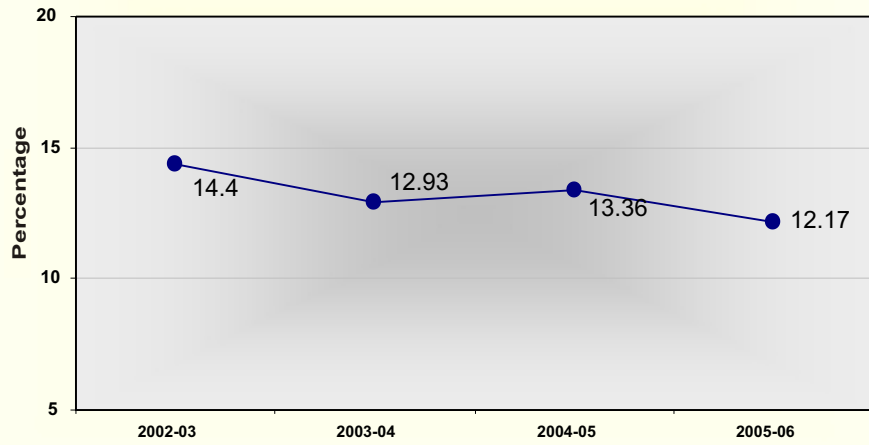




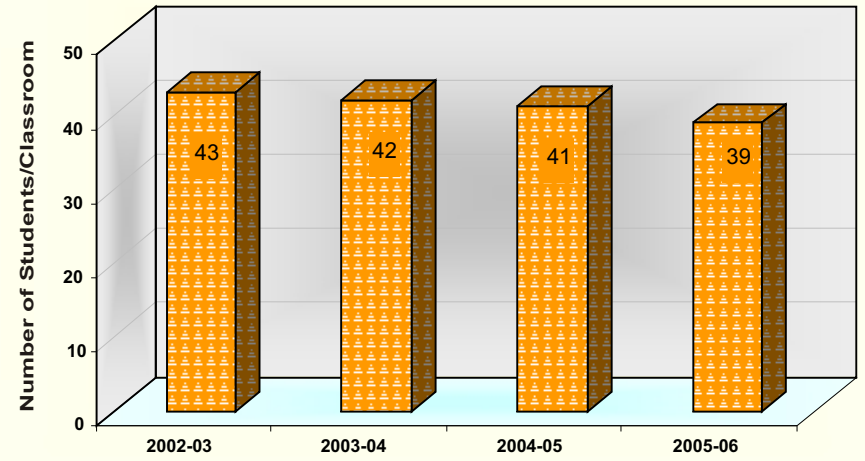




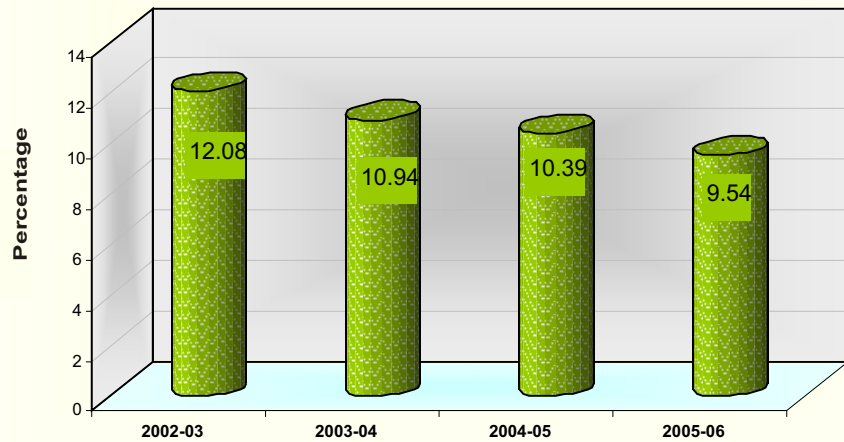
**Figure 13**  
Percentage of Single-Teacher Schools : All Schools



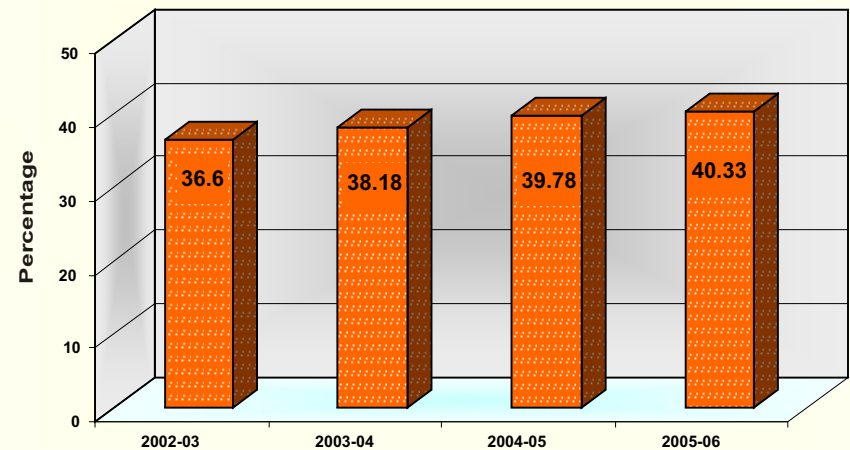
**Figure 14**  
Student-Classroom Ratio : All Schools



**Figure 15**  
Percentage of Single-Classroom Schools : All Schools



**Figure 16**  
Percentage of Female Teachers : All Schools



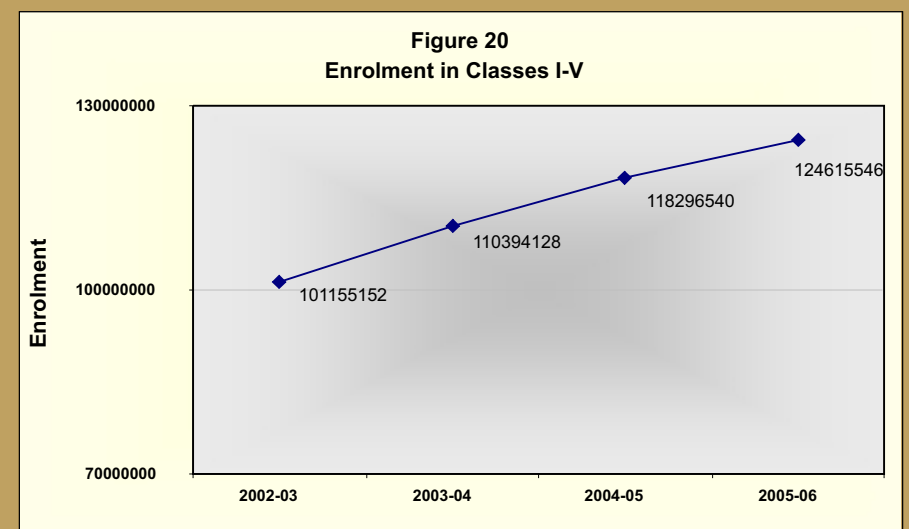
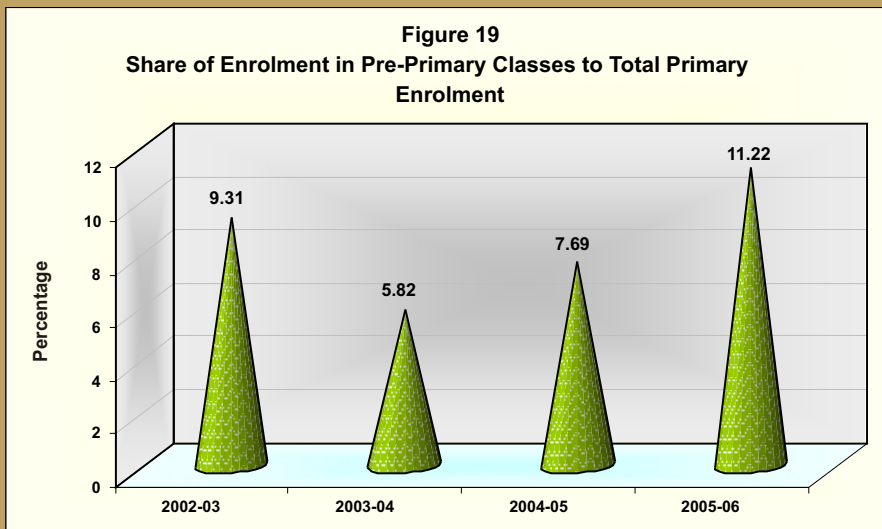
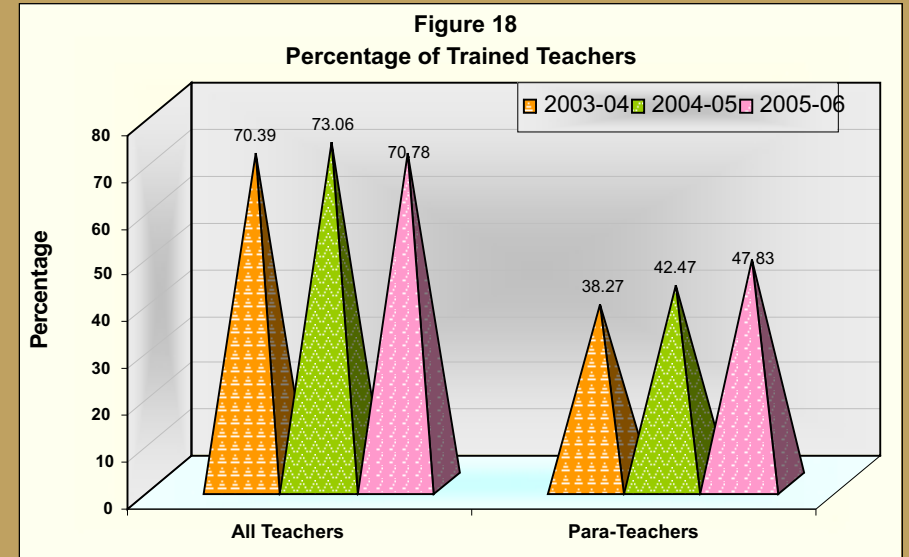
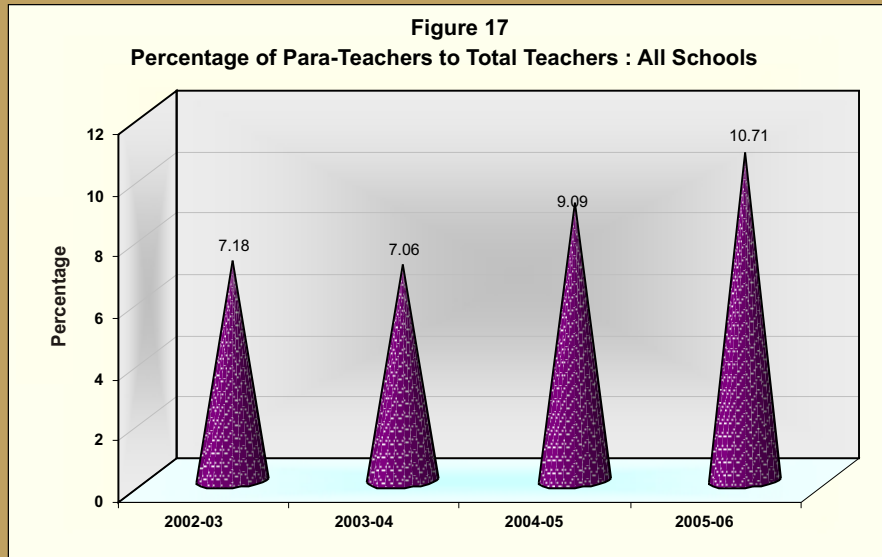


Figure 21

Percentage of Enrolment by Category at Primary Stage

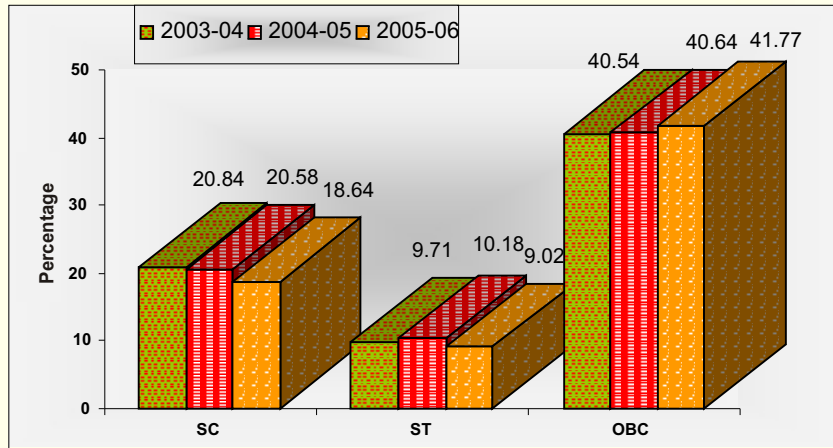


Figure 22

Percentage of Girls Enrolment : Classes I-V

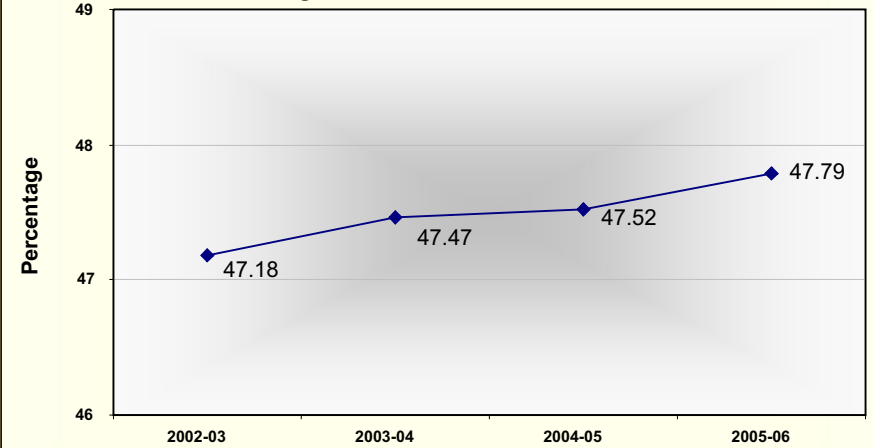
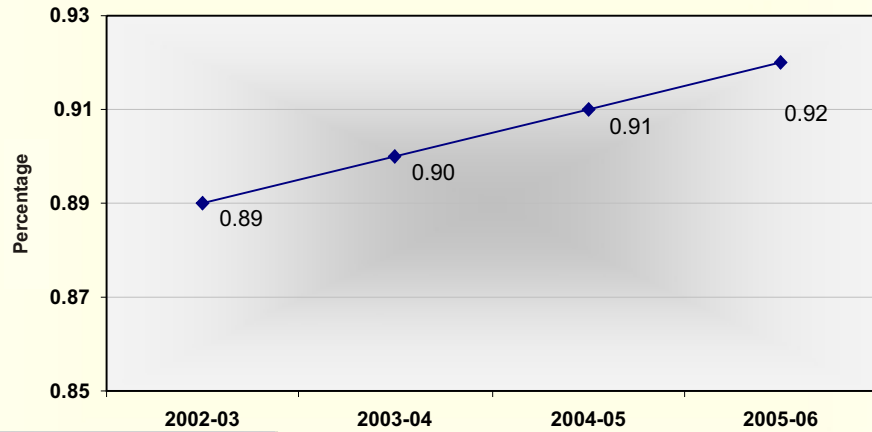


Figure 23

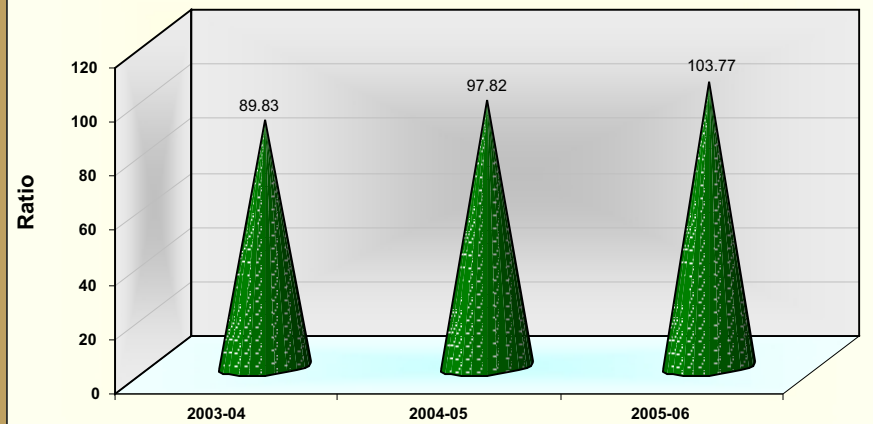
GPI\* at Primary Level : Enrolment Classes I-V



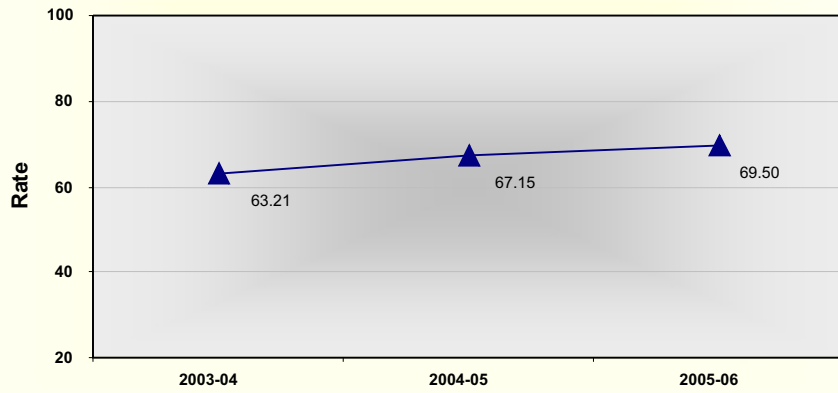
\*GPI = Gender Parity Index

Figure 24

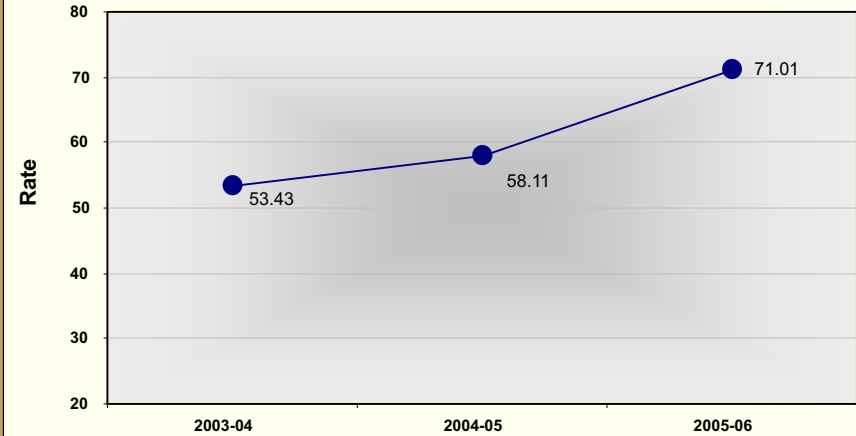
GER at Primary Level



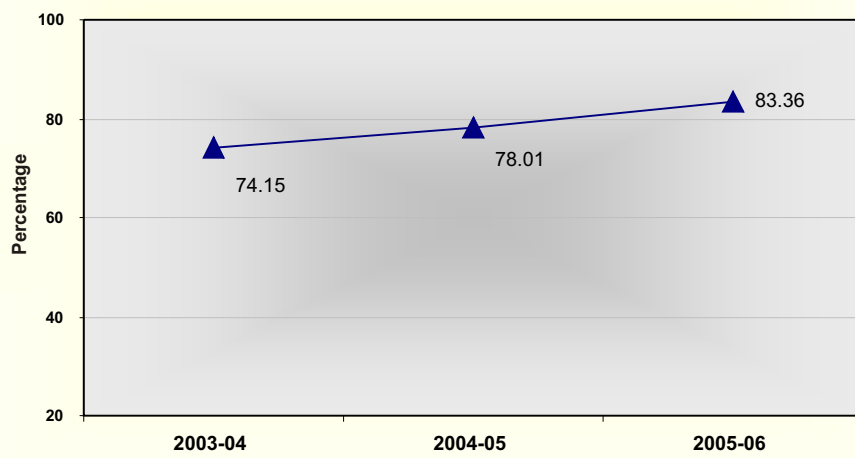
**Figure 25**  
Apparent Survival Rate : Grade V



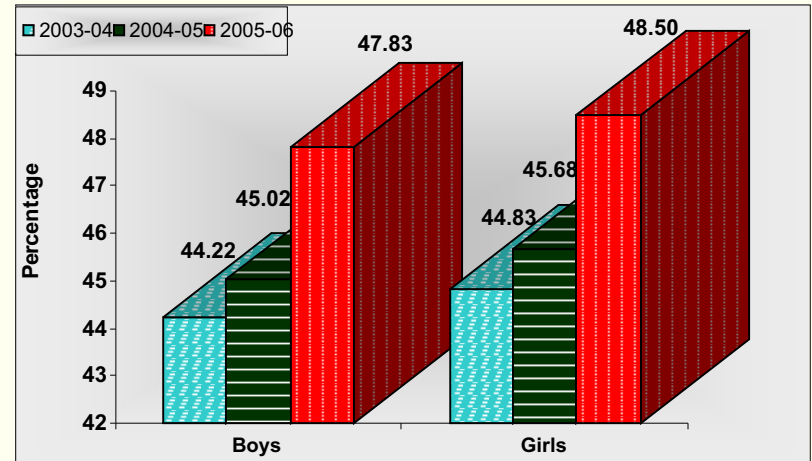
**Figure 26**  
Retention Rate at Primary Level



**Figure 27**  
Transition Rate from Primary to Upper Primary Level



**Figure 28**  
Students Passed with 60% & Above Marks : Grade IV/V



16 Elementary Education in India

SI No.	State/UT	% Distribution of Schools having Enrolment ? 50			Total Number of Teachers			% Distribution of Female Teachers			% Distribution of SC Teaches to Total Teachers		
		2003-04	2004-05	2005-06	2003-04	2004-05	2005-06	2003-04	2004-05	2005-06	2003-04	2004-05	2005-06
1	A & N Islands	-	-	34.49	-	-	2967	-	-	52.32	-	-	6.64
2	Andhra Pradesh	35.45	33.37	35.27	319539	466725	462869	39.69	41.80	42.50	6.47	6.24	6.04
3	Arunachal Pradesh	-	50.54	58.93	-	8670	10741	-	29.73	32.68	-	5.37	7.11
4	Assam	32.76	32.02	34.93	165415	155897	148869	29.12	29.66	29.70	35.22	37.85	39.60
5	Bihar	5.06	4.18	5.80	158944	165309	207347	19.83	19.57	26.21	22.33	21.75	15.97
6	Chandigarh	1.22	6.18	4.86	3315	4476	4862	84.52	83.89	83.07	8.17	7.21	7.05
7	Chhattisgarh	28.68	32.70	34.95	101168	104495	162707	27.01	27.05	31.25	4.10	3.88	3.66
8	Dadra & Nagar Haveli	-	-	17.54	-	-	963	-	-	51.52	-	-	33.23
9	Daman & Diu	-	-	6.93	-	-	481	-	-	73.38	-	-	45.74
10	Delhi	-	3.47	2.62	-	64899	64284	-	70.64	69.97	-	1.15	1.38
11	Goa	-	-	58.74	-	-	5501	-	-	76.83	-	-	37.74
12	Gujarat	19.93	20.92	19.96	181006	190955	206693	50.13	51.40	51.05	55.89	54.71	48.78
13	Haryana	14.68	12.93	14.89	46411	59905	63051	42.77	42.93	41.82	20.15	21.00	18.23
14	Himachal Pradesh	48.30	50.17	51.90	50931	52618	52778	36.65	39.70	40.54	24.41	26.22	31.00
15	Jammu & Kashmir	-	49.65	51.74	-	71181	89408	-	40.09	41.56	-	12.43	11.87
16	Jharkhand	14.12	12.63	16.20	59740	71126	111288	25.18	28.24	29.29	27.55	24.95	22.63
17	Karnataka	32.34	32.96	42.36	237684	227665	227785	52.08	50.57	50.57	32.78	31.42	31.41
18	Kerala	6.87	10.09	6.97	121725	118948	114268	71.41	72.08	72.31	33.80	30.16	28.07
19	Lakshadweep	-	-	3.33	-	-	595	-	-	36.14	-	-	48.74
20	Madhya Pradesh	24.41	26.09	23.17	313881	377420	378501	31.87	32.00	32.73	5.13	5.32	5.60
21	Maharashtra	30.00	35.82	31.72	477062	450785	509402	43.00	40.24	40.51	33.08	31.18	33.57
22	Manipur	-	-	36.89	-	-	21920	-	-	41.79	-	-	13.58
23	Meghalaya	53.72	58.17	61.71	19120	25363	25445	50.28	49.94	50.15	34.14	33.49	33.90
24	Mizoram	37.99	30.90	30.58	11897	12582	13233	40.37	40.91	41.45	27.05	26.52	26.77
25	Nagaland	27.12	27.97	25.10	18289	18306	19376	37.29	40.29	40.91	20.61	21.15	21.82
26	Orissa	22.45	24.19	25.48	142054	158481	169232	30.45	32.63	34.05	36.46	34.57	33.63
27	Pondicherry	-	23.80	23.38	-	4650	5882	-	56.98	63.50	-	16.34	11.51
28	Punjab	21.80	25.12	25.31	42808	91484	72704	-	64.00	61.80	-	14.62	16.11
29	Rajasthan	27.60	27.11	21.23	260060	296041	354439	24.18	25.47	27.10	4.98	4.59	4.64
30	Sikkim	40.41	42.99	42.84	6793	7682	7908	41.67	43.75	43.67	27.23	28.00	26.66
31	Tamil Nadu	20.73	21.79	23.97	228748	250214	331513	70.18	72.25	69.47	24.90	23.47	17.46
32	Tripura	14.32	17.10	15.50	27371	30441	30344	25.08	25.56	25.44	26.62	26.27	27.26
33	Uttar Pradesh	7.59	7.80	9.05	399813	400721	527035	29.02	29.53	32.36	10.12	10.01	8.56
34	Uttaranchal	49.73	49.62	51.21	48621	52922	51507	46.23	46.77	45.16	6.85	6.24	5.87
35	West Bengal	9.02	8.14	8.80	225242	232311	234278	25.30	26.61	27.73	26.10	25.94	24.96
	<b>All Districts</b>	<b>22.61</b>	<b>23.93</b>	<b>24.29</b>	<b>3667637</b>	<b>4172272</b>	<b>4690176</b>	<b>38.18</b>	<b>39.78</b>	<b>40.33</b>	<b>21.76</b>	<b>19.80</b>	<b>18.39</b>

SI No.	State/UT	% Distribution of ST Teachers to Total Teachers			% Distribution of Para-Teachers to Total Teachers			% of Trained Para-Teachers			% Distribution of Trained Teachers		
		2003-04	2004-05	2005-06	2003-04	2004-05	2005-06	2003-04	2004-05	2005-06	2003-04	2004-05	2005-06
1	A & N Islands	-	-	35.89	-	-	1.11	-	-	87.88	-	-	91.10
2	Andhra Pradesh	15.17	15.40	15.33	6.21	12.9	13.69	23.75	23.53	53.16	77.65	77.04	76.57
3	Arunachal Pradesh	-	25.50	26.07	-	6.24	10.94	-	10.91	9.53	-	22.17	23.59
4	Assam	29.27	29.05	30.56	5.21	0.25	3.05	9.87	13.60	16.18	38.35	44.11	44.10
5	Bihar	13.94	16.00	30.13	11.22	15.01	33.56	21.95	29.46	27.98	55.22	56.38	47.02
6	Chandigarh	5.67	5.03	4.36	1.69	0.85	1.28	75.00	73.68	93.55	94.24	90.36	91.90
7	Chhattisgarh	34.61	33.14	32.97	28.37	28.95	25.30	24.44	33.01	40.30	42.18	45.91	41.39
8	Dadra & Nagar Haveli	-	-	21.50	-	-	1.35	-	-	92.31	-	-	82.97
9	Daman & Diu	-	-	19.75	-	-	0.69	-	-	80.00	-	-	69.72
10	Delhi	-	7.73	7.73	-	2.17	2.55	-	95.61	92.43	-	90.84	86.67
11	Goa	-	-	12.00	-	-	1.25	-	-	72.46	-	-	85.95
12	Gujarat	18.23	18.94	19.85	1.23	0.68	0.55	79.43	75.29	77.04	89.18	89.58	87.19
13	Haryana	11.17	12.11	12.03	0.69	0.43	0.49	89.75	79.69	75.82	83.90	84.93	85.02
14	Himachal Pradesh	12.49	12.81	14.79	10.51	12.76	12.85	68.72	80.83	77.23	84.44	92.41	83.45
15	Jammu & Kashmir	-	23.20	22.21	-	8.90	0.53	-	36.00	33.12	-	41.41	42.77
16	Jharkhand	16.64	18.91	22.96	6.69	14.19	22.44	40.57	46.03	42.33	70.75	77.57	70.46
17	Karnataka	36.55	40.66	40.64	0.91	0.76	0.15	83.36	81.53	89.16	87.29	91.57	91.48
18	Kerala	21.45	22.86	25.02	1.96	1.79	2.15	91.19	90.55	93.25	92.30	92.87	91.19
19	Lakshadweep	-	-	13.11	-	-	0.34	-	-	50.00	-	-	79.16
20	Madhya Pradesh	30.95	31.59	33.03	25.37	31.11	31.48	35.77	44.06	56.87	48.96	53.32	46.89
21	Maharashtra	16.53	17.81	20.70	0.74	0.82	0.77	94.82	95.71	99.44	78.30	84.18	85.68
22	Manipur	-	-	21.91	-	-	1.44	-	-	28.57	-	-	35.84
23	Meghalaya	28.27	30.18	30.76	4.65	3.49	3.64	14.72	20.68	15.68	31.21	28.98	34.62
24	Mizoram	17.31	18.36	18.08	4.02	3.19	9.66	28.45	24.94	17.21	64.97	65.22	62.19
25	Nagaland	21.81	24.64	26.63	0.20	0.87	0.36	2.78	9.43	2.90	10.08	8.45	9.33
26	Orissa	17.34	18.04	19.21	8.80	7.77	6.90	89.04	80.03	76.84	87.59	83.00	77.40
27	Pondicherry	-	13.63	11.68	-	0.73	0.14	-	67.65	100.00	-	81.18	95.95
28	Punjab	-	12.75	12.70	-	2.19	2.90	-	70.19	78.89	-	70.64	80.68
29	Rajasthan	19.96	18.48	18.53	11.79	12.36	9.08	62.41	71.46	82.22	72.01	70.49	78.93
30	Sikkim	30.05	31.42	31.77	1.87	0.83	0.44	21.26	14.06	2.86	31.62	33.26	33.66
31	Tamil Nadu	25.80	26.34	22.56	0.61	0.79	1.38	77.54	81.93	75.77	91.47	92.11	89.30
32	Tripura	18.16	17.16	17.62	0.29	2.01	3.18	21.25	12.44	28.22	33.82	33.57	42.01
33	Uttar Pradesh	28.54	28.98	26.78	8.88	12.60	18.20	18.56	28.94	34.74	67.97	71.34	63.45
34	Uttaranchal	18.33	17.48	16.45	3.25	3.65	3.86	18.20	20.48	19.25	67.66	67.81	66.21
35	West Bengal	19.68	19.96	20.11	0.54	1.22	3.94	77.35	29.17	19.72	67.18	72.45	70.34
	<b>All Districts</b>	<b>22.33</b>	<b>22.54</b>	<b>23.57</b>	<b>7.06</b>	<b>9.05</b>	<b>10.71</b>	<b>38.27</b>	<b>42.47</b>	<b>47.83</b>	<b>70.39</b>	<b>73.06</b>	<b>70.78</b>

18 Elementary Education in India

SI No.	State/UT	% Distribution of Teachers Received In-Service Training*			% Teachers Aged 55+ Years					
		2003-04	2004-05	2005-06	Male			Female		
					2003-04	2004-05	2005-06	2003-04	2004-05	2005-06
1	A & N Islands	-	-	21.26	-	-	9.05	-	-	3.22
2	Andhra Pradesh	45.46	44.03	45.94	6.58	4.37	2.71	4.85	3.22	2.07
3	Arunachal Pradesh	-	6.24	9.93	-	5.06	3.10	-	1.37	1.39
4	Assam	35.75	38.19	58.91	6.91	6.01	5.09	5.11	4.53	3.79
5	Bihar	25.86	39.88	40.37	19.08	16.70	12.35	14.67	11.11	6.32
6	Chandigarh	7.27	6.21	14.51	7.41	6.53	2.76	9.78	7.55	4.80
7	Chhattisgarh	20.61	48.90	26.77	13.20	11.40	9.71	5.21	4.49	4.29
8	Dadra & Nagar Haveli	-	-	1.80	-	-	6.05	-	-	6.50
9	Daman & Diu	-	-	17.98	-	-	17.65	-	-	9.45
10	Delhi	-	2.17	9.27	-	9.73	7.19	-	7.67	5.80
11	Goa	-	-	40.72	-	-	8.79	-	-	4.36
12	Gujarat	45.63	43.93	56.49	7.32	5.79	3.66	5.30	4.36	2.95
13	Haryana	54.20	42.42	77.02	17.29	11.10	6.55	11.46	6.95	4.40
14	Himachal Pradesh	32.76	44.46	63.75	8.92	6.94	4.31	8.95	6.40	4.10
15	Jammu & Kashmir	-	8.90	38.95	-	5.23	3.94	-	3.32	2.08
16	Jharkhand	25.88	35.93	37.35	18.98	14.54	10.72	13.90	9.29	7.52
17	Karnataka	51.65	54.69	12.50	5.68	3.86	3.86	3.56	2.50	2.50
18	Kerala	62.86	66.11	76.32	3.48	0.63	0.38	2.81	0.50	0.43
19	Lakshadweep	-	-	69.10	-	-	6.29	-	-	3.17
20	Madhya Pradesh	6.43	36.46	27.56	10.95	9.21	8.01	7.00	6.37	5.76
21	Maharashtra	18.92	20.84	33.07	8.11	5.24	3.68	5.85	4.26	3.04
22	Manipur	-	-	10.16	-	-	4.76	-	-	2.48
23	Meghalaya	19.31	18.05	6.07	3.77	3.33	2.92	3.69	3.06	2.77
24	Mizoram	17.07	19.33	27.42	33.89	33.36	29.84	46.57	45.42	41.60
25	Nagaland	8.59	9.45	37.83	3.12	1.80	1.25	1.71	1.17	0.55
26	Orissa	15.55	21.71	43.10	13.79	9.74	6.14	3.35	2.51	1.60
27	Pondicherry	-	0.73	16.30	-	15.69	13.24	-	6.73	4.52
28	Punjab	-	2.19	55.27	-	12.28	8.23	-	10.33	7.83
29	Rajasthan	35.18	43.27	30.44	4.69	4.07	3.80	2.96	2.54	2.25
30	Sikkim	8.11	8.01	0.80	2.58	2.19	1.72	1.33	1.13	0.90
31	Tamil Nadu	49.55	46.09	183.56	22.73	16.81	10.53	8.59	6.12	4.49
32	Tripura	1.62	3.46	21.27	8.70	6.96	4.74	9.63	7.62	5.27
33	Uttar Pradesh	24.46	37.01	22.42	20.80	20.78	16.92	9.60	10.12	6.71
34	Uttaranchal	33.31	34.26	46.30	13.03	12.12	9.24	5.90	5.81	5.01
35	West Bengal	28.26	28.62	33.11	23.50	19.47	16.17	21.98	17.52	14.04
	<b>All Districts</b>	<b>30.78</b>	<b>36.11</b>	<b>40.02</b>	<b>12.50</b>	<b>10.09</b>	<b>8.04</b>	<b>7.06</b>	<b>5.71</b>	<b>4.34</b>

\* During previous academic year



SI No.	State/UT	% of Teachers Involved in Non-Teaching Assignments to Total Teachers & Number of Days *						Enrolment					
		% Teachers		Days		% Teachers		Classes I-V			Classes VI-VII/VIII**		
		2003-04	2004-05	2005-06	2003-04	2004-05	2005-06	2003-04	2004-05	2005-06	2003-04	2004-05	2005-06
1	A & N Islands	-	-	-	-	21.06	12	-	-	29453	-	-	18845
2	Andhra Pradesh	14.65	14	17.35	14	16.98	16	7603739	7692411	7391922	2634267	3643030	3731018
3	Arunachal Pradesh	-	-	14.70	28	18.62	13	-	159290	194012	-	49442	58290
4	Assam	27.58	35	37.17	20	32.44	22	3052186	3329424	3188565	679477	727572	763697
5	Bihar	29.15	29	26.74	31	22.48	31	9732357	10917135	11233588	1482460	1936213	2163453
6	Chandigarh	8.60	9	7.06	9	18.69	12	66349	65276	76279	38702	38591	42777
7	Chhattisgarh	19.59	22	20.64	17	11.44	16	2756435	2810050	3410558	1062632	1062310	1396952
8	Dadra & Nagar Haveli	-	-	-	-	1.63	13	-	-	31851	-	-	7351
9	Daman & Diu	-	-	-	-	16.48	18	-	-	15828	-	-	8335
10	Delhi	-	-	8.05	15	5.48	19	-	1280142	1399122	-	766723	819830
11	Goa	-	-	-	-	30.75	25	-	-	95857	-	-	42171
12	Gujarat	13.37	9	11.62	9	5.08	12	5144278	5275337	5479659	1456753	1544569	1675341
13	Haryana	22.54	19	21.12	19	21.45	18	1331334	1490595	1442315	480510	690852	642062
14	Himachal Pradesh	17.47	18	21.57	16	18.76	18	666941	670807	660960	419878	418802	410860
15	Jammu & Kashmir	-	-	16.36	15	15.04	13	-	917085	1038360	-	434777	528777
16	Jharkhand	24.14	42	17.43	31	16.46	27	2927384	3233271	4494753	490028	588405	812381
17	Karnataka	22.98	9	23.98	7	5.13	6	5855165	5819740	5006382	2077064	2080389	1908074
18	Kerala	26.85	8	25.49	8	26.99	8	2226872	2075531	2057012	1429229	890849	1243534
19	Lakshadweep	-	-	-	-	34.45	21	-	-	6188	-	-	3483
20	Madhya Pradesh	6.74	23	7.32	21	8.77	21	7537695	9103583	10190213	2730313	3077249	3345216
21	Maharashtra	6.63	17	7.25	14	6.04	12	10192436	8698669	9926924	3527810	2938200	5031763
22	Manipur	-	-	-	-	15.32	19	-	-	335683	-	-	102392
23	Meghalaya	48.10	15	24.37	16	27.47	18	328675	403079	361204	58914	78277	72320
24	Mizoram	26.99	15	6.89	11	27.85	9	131813	153168	162316	38017	43688	57770
25	Nagaland	27.41	13	26.45	13	37.03	15	258078	293650	310688	91320	106962	111191
26	Orissa	22.90	18	24.81	14	16.05	15	4694941	4677237	4616412	1031094	1138416	1225781
27	Pondicherry	-	-	5.50	21	1.53	25	-	77263	90479	-	48076	50520
28	Punjab	0.00	0	19.40	13	15.76	15	850346	1806720	1545398	392709	877255	854667
29	Rajasthan	21.98	19	28.12	19	16.65	19	6978195	7712167	8746946	1756244	2252234	2930530
30	Sikkim	20.96	17	15.07	13	6.82	9	80354	85912	87527	26784	29377	30232
31	Tamil Nadu	8.67	7	11.36	6	19.99	16	5846131	6216962	6186218	3262864	3567430	3568479
32	Tripura	9.15	40	11.35	24	11.92	26	458297	488163	500491	182904	188673	197196
33	Uttar Pradesh	13.52	12	15.77	13	12.89	13	21158877	22472205	24342931	4189960	4615361	5831921
34	Uttaranchal	17.16	16	15.06	14	10.70	17	940004	976832	953477	341980	408112	394219
35	West Bengal	27.31	13	31.50	12	29.53	13	9575246	9394836	9005975	3259679	3475656	3586358
	<b>All Districts</b>	<b>16.69</b>	<b>18</b>	<b>18.14</b>	<b>15</b>	<b>15.06</b>	<b>17</b>	<b>110394128</b>	<b>118296540</b>	<b>124615546</b>	<b>33141592</b>	<b>37717490</b>	<b>43667786</b>

\* During previous academic year

\*\* Incomplete enrolment

20 Elementary Education in India

SI No.	State/UT	% Girls Enrolment						GPI Enrolment*			GPI Enrolment		
		Classes I-V			Classes VI-VIII			Classes I-V			Classes VI-VIII		
		2003-04	2004-05	2005-06	2003-04	2004-05	2005-06	2003-04	2004-05	2005-06	2003-04	2004-05	2005-06
1	A & N Islands	-	-	49.12	-	-	46.94	-	-	0.97	-	-	0.88
2	Andhra Pradesh	49.38	49.37	49.37	47.00	47.34	47.78	0.98	0.98	0.98	0.89	0.90	0.91
3	Arunachal Pradesh	-	46.59	47.41	-	46.45	46.72	-	0.87	0.90	-	0.87	0.88
4	Assam	49.00	48.91	49.28	48.46	48.75	48.82	0.96	0.96	0.97	0.94	0.95	0.95
5	Bihar	43.30	43.79	44.36	36.56	37.72	38.87	0.76	0.78	0.80	0.58	0.61	0.64
6	Chandigarh	45.20	44.67	45.48	47.14	45.50	46.38	0.82	0.81	0.83	0.89	0.83	0.86
7	Chhattisgarh	48.43	48.34	48.61	44.35	44.73	46.09	0.94	0.94	0.95	0.80	0.81	0.85
8	Dadra & Nagar Haveli	-	-	46.96	-	-	40.73	-	-	0.89	-	-	0.69
9	Daman & Diu	-	-	46.30	-	-	46.13	-	-	0.86	-	-	0.86
10	Delhi	-	46.51	47.05	-	47.26	46.80	-	0.87	0.89	-	0.90	0.88
11	Goa	-	-	47.36	-	-	46.95	-	-	0.90	-	-	0.88
12	Gujarat	46.47	46.58	46.97	43.47	43.56	44.16	0.87	0.87	0.89	0.77	0.77	0.79
13	Haryana	47.78	47.69	47.36	48.20	48.80	48.14	0.91	0.91	0.90	0.93	0.95	0.93
14	Himachal Pradesh	48.00	47.71	47.62	47.90	47.54	47.38	0.92	0.91	0.91	0.92	0.91	0.90
15	Jammu & Kashmir	-	45.94	45.95	-	42.22	44.71	-	0.85	0.85	-	0.79	0.81
16	Jharkhand	45.54	46.22	47.50	41.38	41.98	44.08	0.84	0.86	0.90	0.71	0.72	0.79
17	Karnataka	48.53	48.40	48.61	47.40	47.75	48.11	0.94	0.94	0.95	0.90	0.91	0.93
18	Kerala	49.33	49.30	49.40	48.12	48.37	48.25	0.97	0.97	0.98	0.93	0.94	0.93
19	Lakshadweep	-	-	47.75	-	-	42.41	-	-	0.91	-	-	0.74
20	Madhya Pradesh	47.28	47.46	48.85	42.00	42.42	44.22	0.90	0.90	0.95	0.72	0.74	0.79
21	Maharashtra	47.67	47.41	47.48	47.09	47.15	46.80	0.91	0.90	0.90	0.89	0.89	0.88
22	Manipur	-	-	49.65	-	-	49.19	-	-	0.99	-	-	0.97
23	Meghalaya	50.65	50.36	50.44	52.52	52.00	52.03	1.03	1.01	1.02	1.11	1.08	1.08
24	Mizoram	48.33	48.53	48.51	48.88	49.24	48.98	0.94	0.94	0.94	0.96	0.97	0.96
25	Nagaland	48.38	48.66	49.00	48.96	49.21	49.47	0.94	0.95	0.96	0.96	0.97	0.98
26	Orissa	47.83	47.98	48.17	45.30	45.76	46.17	0.92	0.92	0.93	0.83	0.84	0.86
27	Pondicherry	-	48.88	51.60	-	48.57	51.21	-	0.96	1.07	-	0.94	1.05
28	Punjab	48.22	45.84	46.34	48.78	46.92	46.72	0.93	0.85	0.86	0.95	0.88	0.88
29	Rajasthan	46.09	46.5	46.79	34.95	36.73	38.20	0.86	0.87	0.88	0.54	0.58	0.62
30	Sikkim	49.31	49.45	49.69	52.11	52.51	53.11	0.97	0.98	0.99	1.09	1.11	1.13
31	Tamil Nadu	48.23	48.22	48.28	47.98	47.98	48.05	0.93	0.93	0.93	0.92	0.92	0.92
32	Tripura	47.93	47.52	47.67	48.01	48.41	48.74	0.92	0.91	0.91	0.92	0.94	0.95
33	Uttar Pradesh	47.40	47.83	47.77	43.24	44.40	45.31	0.90	0.92	0.91	0.76	0.80	0.83
34	Uttaranchal	49.26	49.23	49.49	47.23	47.70	48.76	0.97	0.97	0.98	0.89	0.91	0.95
35	West Bengal	49.41	49.47	49.55	48.06	48.40	48.97	0.98	0.98	0.98	0.93	0.94	0.96
	<b>All Districts</b>	<b>47.47</b>	<b>47.52</b>	<b>47.79</b>	<b>45.02</b>	<b>45.32</b>	<b>45.80</b>	<b>0.90</b>	<b>0.91</b>	<b>0.92</b>	<b>0.82</b>	<b>0.83</b>	<b>0.84</b>

\* Gender Parity Index

SI No.	State/UT	% of Under-age & Over-age Children						Retention Rate at Primary Level			Transition Rate from Primary to Upper Primary Level		
		Primary Level			Upper Primary level								
		2003-04	2004-05	2005-06	2003-04	2004-05	2005-06	2003-04	2004-05	2005-06	2003-04	2004-05	2005-06
1	A & N Islands	-	-	20.93	-	-	33.57	-	-	-	-	-	0.00
2	Andhra Pradesh	20.03	21.71	22.27	26.12	25.46	26.41	-	61.49	76.75	62.91	89.59	88.57
3	Arunachal Pradesh	-	24.26	27.67	-	26.13	26.41	-	-	-	-	-	99.34
4	Assam	13.14	12.04	12.86	10.99	11.71	11.01	-	48.98	70.16	95.93	101.66	88.58
5	Bihar	10.08	9.63	8.93	13.25	9.13	8.95	35.33	36.86	42.34	50.56	65.56	66.28
6	Chandigarh	19.26	19.23	18.25	26.37	21.75	22.08	-	-	-	-	84.57	-
7	Chhattisgarh	17.04	16.83	17.43	33.61	25.59	28.03	-	-	-	80.02	71.38	-
8	Dadra & Nagar Haveli	-	-	24.39	-	-	33.32	-	-	-	-	-	0.00
9	Daman & Diu	-	-	19.46	-	-	23.67	-	-	-	-	-	0.00
10	Delhi	-	30.17	26.53	-	29.13	24.76	-	-	-	-	-	-
11	Goa	-	-	10.99	-	-	32.51	-	-	-	-	-	0.00
12	Gujarat	18.61	20.8	21.34	23.24	25.94	26.35	42.89	41.13	62.54	69.84	82.74	98.50
13	Haryana	18.41	18.21	14.85	23.96	21.48	14.91	50.85	66.29	85.58	77.37	65.86	80.26
14	Himachal Pradesh	22.35	21.77	21.45	32.51	25.20	24.45	87.69	82.36	81.38	98.69	90.71	-
15	Jammu & Kashmir	-	19.08	19.63	-	18.68	20.60	-	-	-	-	-	-
16	Jharkhand	14.37	10.62	8.50	18.65	11.13	9.74	40.86	36.5	59.38	79.88	71.31	91.70
17	Karnataka	9.2	9.74	9.92	11.95	13.16	14.09	63.1	84.06	78.13	89.68	89.72	80.34
18	Kerala	16.47	15.37	15.28	24.04	30.14	20.66	98.66	84.83	95.37	96.32	86.60	101.36
19	Lakshadweep	-	-	23.71	-	-	24.67	-	-	-	-	-	0.00
20	Madhya Pradesh	18.37	21.91	21.18	28.98	21.95	23.03	68.51	81.39	95.5	64.13	89.47	73.21
21	Maharashtra	17.33	16.94	17.56	18.25	27.13	20.91	67.22	84.06	89.87	94.69	74.68	-
22	Manipur	-	-	22.61	-	-	19.07	-	-	-	-	-	0.00
23	Meghalaya	31.41	25.81	29.22	33.49	36.44	43.33	-	-	-	-	99.15	77.69
24	Mizoram	19.79	25.34	24.09	24.10	31.62	29.84	-	-	-	-	111.94	-
25	Nagaland	11.03	15.31	17.09	16.53	17.90	18.58	-	-	-	-	80.57	95.37
26	Orissa	21.35	18.75	19.57	36.86	35.93	37.07	53.99	58.61	62.03	76.97	77.17	82.46
27	Pondicherry	-	17.59	14.96	-	21.92	21.73	-	-	-	-	-	-
28	Punjab	19.08	20.12	20.77	24.63	23.63	24.08	-	-	-	-	178.74	87.55
29	Rajasthan	26.43	26.49	27.65	28.38	20.24	21.59	-	-	51.74	67.87	92.40	103.02
30	Sikkim	39.00	39.28	31.00	58.51	65.20	49.08	-	-	-	-	70.58	91.35
31	Tamil Nadu	18.97	17.93	18.47	24.53	21.30	22.68	90.05	93.54	110.23	89.31	100.67	100.91
32	Tripura	10.48	11.93	9.29	25.54	22.52	20.13	-	-	-	-	77.01	99.81
33	Uttar Pradesh	8.25	8.40	8.88	18.30	14.66	16.36	51.12	61.65	71.15	62.12	57.62	67.87
34	Uttaranchal	14.93	14.28	13.41	22.51	21.22	20.34	-	54.07	52.31	86.19	89.63	90.76
35	West Bengal	20.93	19.39	20.55	26.27	23.35	23.50	47.47	49.29	58.26	77.61	79.09	106.61
	<b>All Districts</b>	<b>15.82</b>	<b>14.26</b>	<b>14.57</b>	<b>22.98</b>	<b>19.76</b>	<b>19.94</b>	<b>53.43</b>	<b>58.11</b>	<b>71.01</b>	<b>74.15</b>	<b>78.01</b>	<b>83.36</b>

22 Elementary Education in India

Sl No.	State/UT	Boys Passed with 60 % & above Marks, Grade IV/V			Girls Passed with 60 % & above Marks, Grade IV/V			% of Enrolment in Schools with Student-Classroom Ratio above 60			% Share of Enrolment in Pre-Primary Classes to Total Enrolment (Primary)		
		2003-04	2004-05	2005-06	2003-04	2004-05	2005-06	2003-04	2004-05	2005-06	2003-04	2004-05	2005-06
1	A & N Islands	-	-	32.59	-	-	37.00	-	-	0.00	-	-	1.72
2	Andhra Pradesh	66.18	70.62	72.48	65.66	70.04	70.43	25.51	14.74	5.29	9.55	5.13	6.06
3	Arunachal Pradesh	-	14.64	19.57	-	14.69	18.58	-	0.00	9.51	-	24.22	6.87
4	Assam	24.31	24.92	29.44	23.31	25.13	28.66	47.06	17.43	32.54	9.82	4.18	8.50
5	Bihar	30.49	35.69	34.81	29.73	35.23	34.70	77.94	63.09	74.47	20.9	1.79	6.60
6	Chandigarh	43.5	43.89	48.63	51.14	47.97	53.69	10.80	13.86	1.04	27.67	10.93	11.68
7	Chhattisgarh	44.98	43.22	46.16	43.33	42.06	45.36	26.76	27.49	23.10	8.63	12.26	18.06
8	Dadra & Nagar Haveli	-	-	48.89	-	-	49.87	-	-	0.00	-	-	6.18
9	Daman & Diu	-	-	40.05	-	-	41.78	-	-	0.00	-	-	45.29
10	Delhi	-	43.88	50.68	-	49.75	57.01	-	0.00	10.13	-	5.70	3.29
11	Goa	-	-	43.85	-	-	48.02	-	-	0.00	-	-	23.12
12	Gujarat	50.86	50.31	54.62	53.07	52.08	57.13	19.75	9.41	8.72	4.79	5.70	10.79
13	Haryana	30.45	29.84	29.84	33.59	31.37	31.37	32.51	20.69	15.90	12.66	12.08	13.89
14	Himachal Pradesh	51.28	54.79	54.13	54.62	58.41	57.88	9.31	5.80	5.40	1.62	2.76	22.98
15	Jammu & Kashmir	-	45.02	46.91	-	44.80	46.92	-	0.00	4.01	-	23.64	15.51
16	Jharkhand	22.94	23.05	23.91	22.26	22.34	23.10	55.12	50.58	35.23	4.50	5.42	12.73
17	Karnataka	53.11	49.17	71.61	55.97	53.13	79.95	20.18	12.53	10.27	14.32	17.69	26.32
18	Kerala	47.91	54.21	55.49	52.66	57.69	58.77	5.40	9.47	1.52	4.71	4.81	5.23
19	Lakshadweep	-	-	34.90	-	-	41.91	-	-	0.00	-	-	0.00
20	Madhya Pradesh	23.77	20.89	25.26	22.84	19.95	24.21	31.66	19.69	25.23	21.92	23.59	15.58
21	Maharashtra	61.22	60.55	61.57	62.11	61.69	62.89	19.73	11.35	7.05	16.71	17.54	12.50
22	Manipur	-	-	29.22	-	-	29.44	-	-	0.00	-	-	19.71
23	Meghalaya	23.36	21.55	24.25	24.33	21.66	24.55	14.23	6.08	8.68	75.15	69.24	29.47
24	Mizoram	18.66	24	29.32	20.74	26.12	32.78	3.34	2.54	4.05	9.60	6.98	29.19
25	Nagaland	16.45	21.29	25.12	18.72	21.95	25.66	19.59	12.77	27.55	55.61	55.45	24.69
26	Orissa	19.26	21.71	20.93	17.95	20.25	19.48	21.04	23.73	20.51	2.47	3.34	1.60
27	Pondicherry	-	49.25	48.95	-	50.86	50.78	-	0.00	9.49	-	33.26	15.70
28	Punjab	13.84	26.27	27.05	16.73	28.86	29.94	12.6	7.54	19.27	1.45	7.11	19.17
29	Rajasthan	57.14	54.35	52.61	55.81	51.09	49.48	14.85	17.18	10.77	8.25	10.06	6.31
30	Sikkim	16.36	17.17	16.36	17.37	17.26	16.11	2.59	4.82	6.81	50.54	46.78	25.18
31	Tamil Nadu	55.72	60.53	64.60	61.10	65.87	69.37	17.93	21.79	21.38	5.45	8.37	12.07
32	Tripura	12.11	15.43	14.92	12.48	15.01	14.67	44.26	6.43	5.67	1.23	2.49	1.88
33	Uttar Pradesh	37.55	39.40	39.88	34.90	37.10	38.00	60.80	61.94	60.27	2.32	5.24	3.96
34	Uttaranchal	37.11	39.39	41.50	33.26	34.90	37.66	17.40	19.06	21.41	5.71	6.67	13.80
35	West Bengal	41.97	43.43	46.14	40.36	41.99	44.70	56.43	54.43	52.39	0.00	0.00	0.00
	<b>All Districts</b>	<b>44.22</b>	<b>45.02</b>	<b>47.83</b>	<b>44.83</b>	<b>45.68</b>	<b>48.50</b>	<b>37.18</b>	<b>31.57</b>	<b>30.71</b>	<b>5.82</b>	<b>7.69</b>	<b>11.22</b>

	State/UT	Number of Districts where Enrolment in Classes I-V declined over Previous Year			% SC Population & Enrolment (I-VII/VIII)				% ST Population & Enrolment (I-VII/VIII)			
		2003-04	2004-05	2005-06	Population	% SC Enrolment			Population	% ST Enrolment		
						2003-04	2004-05	2005-06		2001	2003-04	2004-05
1	A & N Islands	-	-	0	0.00	-	-	0.03	8.30	-	-	8.06
2	Andhra Pradesh	22	14	20	16.20	19.66	19.6	19.29	6.60	9.50	9.32	9.38
3	Arunachal Pradesh	-	-	1	0.60	-	0.81	1.01	64.20	-	74.16	73.13
4	Assam	2	2	4	6.90	10.21	10.28	10.53	12.40	15.11	14.50	16.00
5	Bihar	12	1	9	15.70	16.06	15.87	15.44	0.90	1.03	1.15	1.28
6	Chandigarh	-	1	0	17.50	15.56	14.62	12.92	0.00	0.05	0.10	0.09
7	Chhattisgarh	3	6	7	11.60	14.71	14.42	14.04	31.80	29.98	31.39	32.62
8	Dadra & Nagar Haveli	-	-	0	1.90	-	-	3.47	62.20	-	-	69.53
9	Daman & Diu	-	-	0	3.10	-	-	4.27	8.80	-	-	12.00
10	Delhi	-	-	3	16.90	-	12.05	12.25	0.00	-	0.39	0.45
11	Goa	-	-	0	1.80	-	-	2.54	0.00	-	-	5.60
12	Gujarat	8	12	1	7.10	7.82	8.19	7.51	14.80	18.89	18.28	18.34
13	Haryana	6	7	12	19.30	31.05	31.06	31.39	0.00	0.33	0.66	0.50
14	Himachal Pradesh	11	6	12	24.70	28.7	28.69	28.64	4.00	5.19	5.43	5.51
15	Jammu & Kashmir	-	-	2	7.60	-	8.76	9.52	10.90	-	12.94	12.93
16	Jharkhand	3	3	1	11.80	12.58	13.62	14.30	26.30	29.61	29.03	32.67
17	Karnataka	17	21	25	16.20	19.63	19.72	20.70	6.60	7.86	7.85	7.91
18	Kerala	9	8	0	9.80	10.88	12.17	11.01	1.10	1.64	2.12	2.06
19	Lakshadweep	-	-	0	0.00	-	-	2.71	94.50	-	-	95.01
20	Madhya Pradesh	14	3	7	15.20	16.74	17.01	15.76	20.30	19.61	21.06	19.15
21	Maharashtra	14	26	1	10.20	14.87	16.61	14.37	8.90	10.83	11.73	10.89
22	Manipur	-	-	0	2.80	-	-	3.21	34.20	-	-	37.84
23	Meghalaya	-	3	5	0.50	1.48	1.48	1.05	85.90	92.37	92.32	92.89
24	Mizoram	-	-	1	0.00	0.26	0.46	0.51	94.50	98.75	98.19	97.09
25	Nagaland	-	-	1	0.00	2.32	1.63	1.88	89.10	97.31	94.43	94.65
26	Orissa	5	17	11	16.50	20.2	20.18	20.04	22.10	23.69	23.52	24.46
27	Pondicherry	-	-	1	16.20	-	20.76	18.33	0.00	-	0.08	0.07
28	Punjab	-	1	12	28.90	54.31	43.97	47.33	0.00	0.13	0.29	0.21
29	Rajasthan	25	8	3	17.20	19.97	19.32	19.53	12.60	12.93	15.38	0.00
30	Sikkim	-	-	2	5.00	7.43	6.76	7.20	20.60	35.97	35.38	36.26
31	Tamil Nadu	20	14	12	19.00	25.87	25.65	24.81	1.00	1.50	1.68	1.81
32	Tripura	-	-	0	17.40	19.67	19.19	19.19	31.10	36.98	38.65	38.73
33	Uttar Pradesh	3	5	3	21.10	30.53	28.51	27.66	0.10	0.19	1.02	0.69
34	Uttaranchal	5	7	7	17.90	25.86	25.41	26.12	3.00	4.20	3.90	3.88
35	West Bengal	10	16	17	23.00	26.93	26.79	27.67	5.50	5.96	6.04	6.15
	<b>All Districts</b>	<b>189</b>	<b>181</b>	<b>180</b>	<b>16.20</b>	<b>20.84</b>	<b>20.58</b>	<b>18.64</b>	<b>8.20</b>	<b>9.71</b>	<b>10.18</b>	<b>9.02</b>

24 Elementary Education in India

SI No.	State/UT	% OBC Enrolment at Primary Level			Apparent Survival Rate Grade V			Average Flow Rates (%) 2004-05			Gross Enrolment Ratio (Primary Level)			NER @@ (Primary Level)
		2003-04	2004-05	2005-06	2003-04	2004-05	2005-06	Promo-tion	Repeti-tion	Drop-out	2003-04	2004-05	2005-06	2005-06
1	A & N Islands	-	-	0.00	-	-	103.89				-	-	70.83	55.37
2	Andhra Pradesh	44.93	45.06	47.97	89.83	99.19	90.10	85.16	5.22	9.62	86.63	96.54	96.84	75.28
3	Arunachal Pradesh	-	0.60	0.77	-	44.22	35.23	68.35	15.72	15.93	-	106.19	153.94	-
4	Assam	24.21	26.33	19.10	48.38	57.58	64.35	86.32	2.44	11.25	85.51	99.92	96.65	88.84
5	Bihar	60.29	60.05	62.06	33.71	39.23	46.04	75.10	13.54	11.36	76.20	91.05	92.44	84.13
6	Chandigarh	1.91	2.05	1.74	106.23	102.73	96.30	102.68	3.21	-	74.51	80.59	72.55	59.31
7	Chhattisgarh	47.90	47.08	45.26	64.26	60.96	59.04	78.20	12.14	9.66	107.56	108.78	131.48	-
8	D & N Haveli	-	-	0.81	-	-	55.11	-	-	-	-	-	123.73	93.82
9	Daman & Diu	-	-	0.76	-	-	90.59	-	-	-	-	-	85.70	70.11
10	Delhi	-	7.62	7.91	-	80.02	79.13	94.66	9.14	-	-	82.90	89.57	65.81
11	Goa	-	-	7.21	-	-	88.97	-	-	-	-	-	54.12	48.17
12	Gujarat	49.50	50.51	49.92	75.21	78.93	74.38	84.61	11.09	4.3	91.35	95.68	100.30	78.89
13	Haryana	33.91	31.42	32.92	75.04	87.97	87.97	87.34	0.00	12.66	51.81	59.08	57.90	38.08
14	Himachal Pradesh	13.80	14.23	14.15	91.43	93.12	100.77	92.82	4.34	2.85	111.32	109.35	110.53	87.29
15	Jammu & Kashmir	-	6.34	6.09	-	73.83	82.95	89.82	1.66	8.52	-	79.13	94.40	75.86
16	Jharkhand	42.83	45.86	42.32	33.88	37.33	38.70	77.21	5.81	16.98	75.68	89.00	123.58	63.66
17	Karnataka	44.62	44.94	46.27	95.31	98.22	98.69	94.10	3.85	2.06	106.23	105.95	93.58	83.97
18	Kerala	59.95	60.72	60.29	105.06	108.55	112.66	95.66	3.00	1.34	89.08	76.44	76.16	63.90
19	Lakshadweep	-	-	0.57	-	-	80.21	-	-	-	-	-	87.39	69.33
20	Madhya Pradesh	43.84	41.05	37.89	80.58	70.91	72.29	90.07	0.12	9.81	93.84	116.28	129.76	94.22
21	Maharashtra	33.29	34.84	34.45	82.60	81.53	87.30	87.68	6.14	6.18	102.41	84.31	96.82	79.32
22	Manipur	-	-	8.80	-	-	39.58	-	-	-	-	-	132.10	-
23	Meghalaya	0.60	0.67	0.65	31.68	36.16	37.84	69.17	8.30	22.53	97.70	127.56	132.83	94.01
24	Mizoram	0.38	0.61	0.44	55.99	58.74	70.71	91.21	5.63	3.16	128.01	157.91	155.76	-
25	Nagaland	0.02	0.88	0.61	58.61	57.13	55.66	85.36	5.73	8.91	104.43	115.16	133.13	-
26	Orissa	34.33	33.54	34.77	60.80	76.44	81.56	86.78	6.27	6.95	109.16	116.14	117.38	94.05
27	Pondicherry	-	69.91	66.37	-	96.53	96.71	109.2	0.00	-	-	61.81	79.54	56.66
28	Punjab	17.13	16.78	16.44	90.84	90.19	93.56	82.85	8.24	8.92	-	73.16	65.34	51.78
29	Rajasthan	50.40	48.98	48.52	42.68	50.85	54.24	74.27	10.83	14.9	87.50	100.20	112.72	81.52
30	Sikkim	39.40	38.36	41.14	64.67	66.73	65.90	72.71	21.59	5.70	128.31	143.19	138.00	94.54
31	Tamil Nadu	68.74	68.92	68.48	98.55	103.19	97.39	96.4	1.60	2.00	106.25	114.83	118.58	93.92
32	Tripura	16.16	15.31	14.93	67.44	64.37	70.66	80.7	15.25	4.05	132.29	138.29	133.40	-
33	Uttar Pradesh	40.07	43.01	47.68	54.09	56.63	62.31	84.07	1.83	14.10	85.68	98.33	107.27	97.74
34	Uttaranchal	19.52	20.23	21.73	59.76	62.89	66.52	81.04	7.43	11.53	89.54	96.81	97.00	83.32
35	West Bengal	3.73	4.04	4.51	64.13	73.58	80.48	74.82	13.63	11.55	103.43	106.57	104.45	82.76
	<b>All Districts</b>	<b>40.54</b>	<b>40.64</b>	<b>41.77</b>	<b>63.21</b>	<b>67.15</b>	<b>69.50</b>	<b>83.76</b>	<b>6.29</b>	<b>9.96</b>	<b>89.83</b>	<b>97.82</b>	<b>103.77</b>	<b>84.53</b>

NER:Net Enrolment Ratio; @@ States reported above 100 per cent NER not reported



**EDUCATIONAL  
DEVELOPMENT  
INDEX  
(EDI)**



## Variables Used in Computing Educational Development Index (EDI)

Component	Indicator
<b>ACCESS</b>	Percentage of Habitations not Served
	Availability of Schools per 1000 Population
<b>INFRASTRUCTURE</b>	Average Student-Classroom Ratio
	Schools with Student-Classroom Ratio $\geq$ 60
	School without Drinking Water Facilities
	School with Boy's Toilet
	Schools with Girl's Toilet
<b>TEACHERS</b>	Percentage of Female Teachers
	Pupil-Teacher Ratio
	School with Pupil-Teacher Ratio $\geq$ 60
	Single-Teacher Schools (in schools with more than 15 students)
	Percentage of Schools with 3 or less Teachers
	Teachers without Professional Qualification
<b>OUTCOMES</b>	Gross Enrolment Ratio - Overall
	Scheduled Castes : Gross Enrolment Ratio
	Scheduled Tribes : Gross Enrolment Ratio
	Gender Parity Index in Enrolment
	Repetition Rate
	Drop-out Rate
	Ratio of Exit class over Class 1 Enrolment (primary stage only)
	Percentage of Passed Children to Total Enrolment
	Percentage of Appeared Children passing with 60 per cent and above Marks

**Note: Principal Component Analysis was used to assign loading factors before that indicators were normalised.**

**Education Development Index (EDI)**  
**All Schools under Government & Government Aided Managements**

SI No.	State/UT	Primary Level		Upper Primary Level		Composite (Primary & Upper Primary Level) Index	
		EDI	Rank	EDI	Rank	EDI	Rank
1	A & N Islands	0.569	20	0.618	19	0.594	19
2	Andhra Pradesh	0.630	11	0.648	15	0.639	12
3	Arunachal Pradesh	0.462	32	0.502	30	0.482	31
4	Assam	0.443	33	0.505	29	0.474	33
5	Bihar	0.327	35	0.340	35	0.333	35
6	Chandigarh	0.655	8	0.699	4	0.677	6
7	Chhattisgarh	0.574	18	0.550	26	0.562	24
8	Dadra & Nagar Haveli	0.524	27	0.582	24	0.553	26
9	Daman & Diu	0.556	23	0.651	14	0.603	17
10	Delhi	0.689	4	0.702	3	0.695	3
11	Goa	0.593	16	0.652	13	0.623	15
12	Gujarat	0.620	13	0.645	16	0.632	13
13	Haryana	0.550	25	0.598	21	0.574	22
14	Himachal Pradesh	0.666	5	0.692	6	0.679	5
15	Jammu & Kashmir	0.575	17	0.588	23	0.581	20
16	Jharkhand	0.407	34	0.445	34	0.426	34
17	Karnataka	0.657	7	0.690	7	0.674	7
18	Kerala	0.699	2	0.753	1	0.726	1
19	Lakshadweep	0.662	6	0.659	11	0.661	10
20	Madhya Pradesh	0.502	29	0.464	33	0.483	29
21	Maharashtra	0.625	12	0.659	10	0.642	11
22	Manipur	0.557	22	0.635	17	0.596	18
23	Meghalaya	0.573	19	0.565	25	0.569	23
24	Mizoram	0.646	10	0.686	9	0.666	9
25	Nagaland	0.521	28	0.514	28	0.518	28
26	Orissa	0.561	21	0.527	27	0.544	27
27	Pondicherry	0.713	1	0.723	2	0.718	2
28	Punjab	0.609	15	0.655	12	0.632	14
29	Rajasthan	0.529	26	0.591	22	0.560	25
30	Sikkim	0.649	9	0.688	8	0.669	8
31	Tamil Nadu	0.694	3	0.696	5	0.695	4
32	Tripura	0.551	24	0.598	20	0.574	21
33	Uttar Pradesh	0.481	30	0.470	32	0.475	32
34	Uttaranchal	0.610	14	0.629	18	0.620	16
35	West Bengal	0.479	31	0.486	31	0.482	30

### Education Development Index (EDI) All Schools: All Managements

State/UT	Primary Level		Upper Primary Level		Composite (Primary & Upper Primary Level) Index	
	EDI	Rank	EDI	Rank	EDI	Rank
A & N Islands	0.511	26	0.620	20	0.566	20
Andhra Pradesh	0.604	11	0.705	8	0.654	8
Arunachal Pradesh	0.417	34	0.500	31	0.458	33
Assam	0.454	31	0.525	28	0.490	30
Bihar	0.335	35	0.319	35	0.327	35
Chandigarh	0.642	5	0.737	3	0.690	5
Chhattisgarh	0.557	16	0.561	24	0.559	22
Dadra & Nagar Haveli	0.492	29	0.584	23	0.538	24
Daman & Diu	0.536	19	0.648	14	0.592	17
Delhi	0.688	1	0.725	5	0.707	2
Goa	0.529	20	0.643	16	0.586	18
Gujarat	0.595	12	0.666	11	0.630	13
Haryana	0.521	22	0.591	22	0.556	23
Himachal Pradesh	0.630	7	0.707	7	0.668	7
Jammu & Kashmir	0.556	17	0.639	17	0.597	16
Jharkhand	0.428	33	0.441	34	0.435	34
Karnataka	0.627	8	0.720	6	0.674	6
Kerala	0.660	3	0.755	1	0.708	1
Lakshadweep	0.635	6	0.664	12	0.650	10
Madhya Pradesh	0.514	24	0.509	29	0.512	29
Maharashtra	0.593	13	0.677	10	0.635	12
Manipur	0.520	23	0.608	21	0.564	21
Meghalaya	0.512	25	0.556	27	0.534	26
Mizoram	0.623	9	0.677	9	0.650	9
Nagaland	0.510	28	0.556	26	0.533	27
Orissa	0.522	21	0.502	30	0.512	28
Pondicherry	0.651	4	0.748	2	0.700	4
Punjab	0.568	15	0.648	15	0.608	14
Rajasthan	0.540	18	0.626	19	0.583	19
Sikkim	0.611	10	0.660	13	0.635	11
Tamil Nadu	0.672	2	0.730	4	0.701	3
Tripura	0.511	27	0.560	25	0.535	25
Uttar Pradesh	0.482	30	0.482	32	0.482	31
Uttaranchal	0.575	14	0.635	18	0.605	15
West Bengal	0.454	32	0.480	33	0.467	32

### EDI Ranking at Primary Level

State/UT	Access		Infrastructure		Teachers		Outcomes	
	Government & Aided Managements	All Managements	Government & Aided Managements	All Managements	Government & Aided Managements	All Managements	Government & Aided Managements	All Managements
A & N Islands	35	35	10	11	4	6	27	28
Andhra Pradesh	6	6	21	21	15	17	5	4
Arunachal Pradesh	24	25	27	30	30	31	28	29
Assam	19	21	33	33	28	23	30	31
Bihar	29	29	35	35	35	35	29	30
Chandigarh	33	33	6	5	1	1	19	16
Chhattisgarh	2	3	28	31	27	26	11	8
Dadra & Nagar Haveli	23	23	22	23	23	28	24	24
Daman & Diu	32	32	7	7	18	12	32	33
Delhi	22	18	1	1	6	5	17	17
Goa	18	19	12	12	7	10	34	35
Gujarat	15	14	16	16	11	11	14	15
Haryana	26	26	9	9	22	24	33	34
Himachal Pradesh	4	4	18	17	17	18	2	2
Jammu & Kashmir	8	7	31	26	16	13	9	7
Jharkhand	28	30	34	34	33	30	22	22
Karnataka	14	12	15	15	14	15	3	3
Kerala	34	34	2	2	2	2	6	5
Lakshadweep	11	13	5	6	3	3	31	32
Madhya Pradesh	5	5	29	29	32	33	15	12
Maharashtra	20	22	19	20	13	14	7	6
Manipur	13	11	23	22	21	22	18	20
Meghalaya	1	1	32	32	19	16	26	27
Mizoram	3	2	14	18	10	9	21	19
Nagaland	9	10	30	28	12	20	35	25
Orissa	12	15	25	25	26	29	8	9
Pondicherry	27	24	4	4	5	4	4	11
Punjab	16	17	3	3	25	27	23	23
Rajasthan	25	28	20	19	29	21	13	13
Sikkim	10	9	8	10	8	8	20	21
Tamil Nadu	17	16	11	8	9	7	1	1
Tripura	31	31	24	24	20	19	12	14
Uttar Pradesh	30	27	17	14	34	34	16	18
Uttaranchal	7	8	13	13	24	25	10	10
West Bengal	21	20	26	27	31	32		26

### EDI Ranking at UPPER Primary Level

State/UT	Access		Infrastructure		Teachers		Outcomes	
	Government & Aided Managements	All Managements	Government & Aided Managements	All Managements	Government & Aided Managements	All Managements	Government & Aided Managements	All Managements
A & N Islands	33	34	12	15	3	3	33	32
Andhra Pradesh	25	20	19	14	9	9	7	2
Arunachal Pradesh	34	35	23	23	27	27	24	29
Assam	16	21	34	34	26	26	28	13
Bihar	29	30	35	35	34	34	32	33
Chandigarh	17	14	10	7	1	1	25	15
Chhattisgarh	9	9	30	28	29	28	13	9
Dadra & Nagar Haveli	6	7	24	26	21	21	30	28
Daman & Diu	11	8	11	12	20	19	18	24
Delhi	19	15	1	1	5	5	29	27
Goa	26	28	4	5	6	8	34	34
Gujarat	3	3	18	20	19	18	19	10
Haryana	22	24	6	6	22	23	35	35
Himachal Pradesh	2	2	20	19	12	10	4	7
Jammu & Kashmir	10	5	29	25	13	13	15	12
Jharkhand	32	33	32	33	31	31	27	22
Karnataka	4	4	15	16	10	12	9	3
Kerala	24	26	2	2	2	4	2	4
Lakshadweep	20	23	7	9	7	6	31	30
Madhya Pradesh	15	10	33	29	33	33	17	16
Maharashtra	28	22	16	18	11	11	3	6
Manipur	13	25	21	21	18	17	12	20
Meghalaya	12	18	31	32	16	16	14	17
Mizoram	1	1	22	22	14	15	8	11
Nagaland	35	31	26	24	23	22	23	21
Orissa	18	19	27	30	28	30	16	26
Pondicherry	23	17	5	4	4	2	6	5
Punjab	14	16	3	3	17	20	26	31
Rajasthan	21	12	17	17	24	24	22	19
Sikkim	8	11	9	10	15	14	11	25
Tamil Nadu	27	27	13	11	8	7	1	1
Tripura	7	13	28	31	25	25	5	18
Uttar Pradesh	30	29	8	8	35	35	20	14
Uttaranchal	5	6	14	13	30	29	10	8
West Bengal	31	32	25	27	32	32	21	23



## राष्ट्रीय शैक्षिक योजना एवं प्रशासन विश्वविद्यालय

(भारत सरकार द्वारा विश्वविद्यालय अनुदान आयोग के अधिनियम 1956 की धारा 3 के अंतर्गत घोषित)

17-बी, श्री अरविंद मार्ग, नई दिल्ली 110 016

**NATIONAL UNIVERSITY OF EDUCATIONAL PLANNING AND ADMINISTRATION**

(Declared by the Govt. of India under Section 3 of the UGC Act, 1956)

17-B, Sri Aurobindo Marg, New Delhi 110 016

---

EPABX 91-011-26960428, 26962120, 26962126, 26962335, 26962479, 26967780, 26967784

Fax 91-011-26853041, 26865180 E-mail [nuepa@nuepa.org](mailto:nuepa@nuepa.org) Website [www.nuepa.org](http://www.nuepa.org)

# One Million+ School Report Cards

([www.schoolreportcards.in](http://www.schoolreportcards.in))

The National University of Educational Planning and Administration has created a comprehensive database on elementary education in India under one of its most prestigious projects, known as, District Information System for Education (DISE). The project covers both Primary and Upper Primary schools/sections of all the districts of the country. What is more remarkable about DISE is that it has completely eliminated the time-lag in availability of educational statistics which has come down drastically from 7-8 years to less than a year at the national and only a few months at the district and state levels. DISE is supported by the Ministry of Human Resource Development and UNICEF.

The National University has successfully developed School Report Cards of more than 1 million Primary and Upper Primary schools/sections. In addition to quantitative information, the Report Cards also provide qualitative information and a descriptive report about individual schools. And, all that can now be accessed with the Click of a Mouse.

The Report Cards are produced to provide users comprehensive information on all the vital parameters, be it student, teacher or school related variables, yet concise, accurate information about each school in a standard format which is easy to understand and allows meaningful comparisons to be made among schools. We hope that these reports are used in constructive conversations which lead to improved education for all children across the country.

## DISE: Forthcoming Publications

- Elementary Education in India: Where do we stand?, District Report Cards, Volume I, 2005-06
- Elementary Education in India: Where do we stand?, District Report Cards, Volume II, 2005-06
- Elementary Education in Rural India: Analytical Tables, 2005-06
- Elementary Education in Urban India: Analytical Tables, 2005-06
- Drop-out Rates at Primary Level: An Analysis based on DISE 2005 & 2006 Data
- Elementary Education in India: Where do we stand?, State Report Cards, 2005-06
- Elementary Education in India: Progress towards UEE, Analytical Report, 2005-06



सत्यमेव जयते

Department of School Education and Literacy  
Ministry of Human Resource Development, Government of India